

WEATHER

	Min.	Max.	Precip.
Thursday, March 9	8	40	0.00
Friday, March 10	16	45	0.00
Saturday, March 11	17	46	Trace
Sunday, March 12	24	44	0.00
Monday, March 13	26	38	0.44
Tuesday, March 14	32	40	0.03
Wednesday, March 15	33	42	Trace

ONE HUNDRED-EIGHTH YEAR—No. 40

14 Pages This Week

Plus 4 Supplements

CHELSEA, MICHIGAN, THURSDAY, MARCH 16, 1978

15c per copy

SUBSCRIPTION: \$6.00 PER YEAR

The Chelsea Standard

QUOTE

"Few of us get what we deserve, for which most of us should be eternally grateful."
—Anonymous.

Independents Win No-Contest Village Election

Mild temperatures and partly sunny skies didn't keep 56 of Chelsea's estimated 700 registered voters from going to the polls in Monday's annual village election. Voters cast ballots this year for the uncontested positions of president, treasurer, assessor, three full term trustees, one trustee to fill vacancy, and two library board trustees.

Returning to office for his second consecutive term as president is Don D. Wood who collected 51 votes for a two-year term. Replacing 19 year incumbent treasurer Wallace Wood who has retired, is Richard Barnhill. His 50 votes will see him through a two-year term.

Dr. Papo Is Hospital Chief of Medicine

Dr. Michael Papo has been elected new Chief of Medicine for Chelsea Community Hospital by the medical staff and will remain in medical practice at the Chelsea Medical Center, it was announced Tuesday.

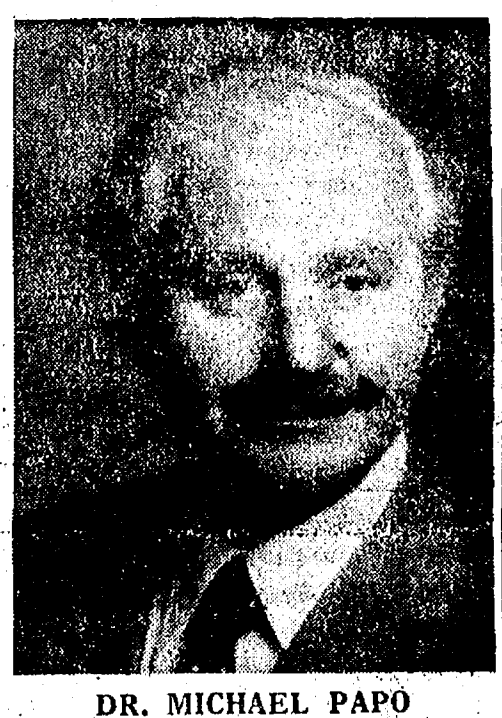

DR. MICHAEL PAPO

Petitions Available for School Board Nominees

School Board elections are coming June 12 and to date only one person, Dale Schumann, has obtained a petition to run, while incumbents Thomas Hodgson and Robert Daniels have decided to let their terms expire in peace.

Persons planning to circulate petitions for school board nominees must obtain the signatures of at least 20 qualified and registered school electors. Any qualified voter in the school district is eligible to run for school board. Qualifications of school electors include being: at least 18 years of age, a citizen of the U.S., a resident of the school district, and a registered voter of the school district. Signatures on a petition must all be from the same township, and petition circulators must be registered electors of the Chelsea School District.



OPENING TONIGHT: Mark Shippey, the man behind the stand, leads the cast and chorus in Chelsea High's spring musical production of "Bye, Bye Birdie" through a few bars of the song "Put on a Happy Face." The cast and chorus are seen during a recent rehearsal of the play. Among the outstanding performers to be performed during the musical, March 16-18 in the school auditorium, are "How Lovely To Be A Woman," "Put



SEAMSTRESSES COMPETE: Members of the Terrific Tailors 4-H group in Chelsea competed in sewing and modeling at a county-wide event Saturday at the high school. In the front row, from left to right, are Wendy Wolfgang, Beth Heller, Amy Wolfgang, Laurel

Inglis, Laurie Heller and Diane Bareis. In the middle row are Laurie Jines, Linda Bristle, Nancy Heller, Angie Inglis, Mary Noah and Sue Heller. Mary Anderson, Beth Bush, Sue Inglis and Cheryl Bareis are in the back row.

High School Faculty Art Show Slated

Chelsea High School faculty has combined efforts and talents to produce an Art Show this week. In addition to being open during the school day, the art work will be on display from 7:15 p.m. to 8 p.m. on Thursday, Friday and Saturday this week before the High School musical begins. Admission is free.

Chelsea 4-H Clubs Score Well In Spring Achievement Program

Both the Freer Acres 4-H club and the Terrific Tailors 4-H club walked off with numerous awards in last Saturday's Spring Achievement program held at Chelsea High School.

This year more than 300 county-wide 4-H club members took to needle and thread, hammer and nail, or awl and leather in competition for the coveted prizes awarded by the Washtenaw County 4-H Co-operative Extension Service.

Freer Acres purple ribbon (highest award) winners in the modeling competition include: beginner Michelle LaVigne, young miss, Sue Young, and senior miss, Denise Robbins. Beginners and young misses Michelle LaVigne, Julie Thompson, and Sandra Young placed in the top 10 modelers while junior miss Bethel Snyder and senior miss Denise Robbins also placed in the top 10 modelers.

CHS Forensics Team Scores in Tournament

Chelsea High school forensics team gave an outstanding performance at an invitational tournament Saturday, March 11 at Kalamazoo Central High school. Finishing fifth out of 33 in an event dominated by Class "A" schools, Chelsea finished far ahead of larger schools, including Ann Arbor Huron and Ann Arbor Pioneer High.

Qualifying for the finals were Kelly Headrick in storytelling, Cindy Bareis in radio news, Julie Botsford in informative speaking, and Dana Murphy also in informative speaking. Students who qualified for the semi-finals were Arnel Minix in humorous reading, Gary Dils in story telling and a multiple read-



BASKETBALL AWARDS for the recently completed season were awarded Tuesday evening by Coach Robin Raymond to wrap up a year which saw tremendous strides being made in rejuvenating the local sport. Named Most Valuable

was Marc Feeney; Captain-Elect for next year, Jesse Coburn; and Most Improved, Mike Machesky. Shown above, left to right, are Feeney, Coburn and Machesky with Coach Raymond. (See other award winner photos on page five.)

Two Men Take Van for Test, Don't Return

Two men posing as prospective car buyers drove a 1977 Chevrolet van loaded with options off Lloyd Bridges Chevrolet Main St. lot last Wednesday for a test drive and never returned, according to police reports.

Special Awards Given at Winter Sports Banquet

The annual Winter Athletic Banquet was held Tuesday evening and awards for Most Valuable Players and Most Improved Players were presented to deserving athletes.

Easter Egg Hunt Slated March 25

With Easter only a hop, skip and a jump away, the Easter Bunny is expected to arrive on schedule Saturday morning, March 25, to host the annual Jaycee Easter Egg Hunt.

As usual, Mr. Cottontail will make his 11 a.m. entrance on the high school athletic field. He'll be ushered in on a Chelsea fire truck. Prior to his arrival, he will have hidden more than 100 dozen eggs in nesting spots around the field. Children will be divided into

CHS Student Council Collecting Funds for Muscular Dystrophy

Student Council of Chelsea High school will be holding a collection drive for Muscular Dystrophy on Saturday, March 18.

Co-captains for the 1978-79 season are Chuck Young and John Whitaker. Boy's swimming awards were given to Henri vanderAard for Most Valuable player and to Scott Prohaska for Most Improved player. The coach's and captain award went to Jon Oesterle, while Phil Hoffman was chosen Most Valuable Freshman, and Tom Gaunt, Most Improved Freshman.

In varsity basketball Jon Riemenschneider walked off with awards for Most Valuable Player, Leading Scorer (188), and Leading Rebounder (170). Most Improved Player is Sean Peterson and Jeff Price was given the Team Spirit award.

Junior varsity basketball awards go to Jeff Dils for Most Valuable Player, Brad Flanigan for



Mr. and Mrs. Mark R. Stapish

Deborah Gross, Mark Stapish Exchange Vows at Dexter Church

Deborah Kay Gross and Mark R. Stapish were married Tuesday at St. Andrew's United Methodist Church in Dexter. The bride, daughter of Mr. and Mrs. L. Gross of 691 N. Main St., was given away by her father. The groom, son of Mr. and Mrs. Charles Stapish of 18500 Wagon Lake Rd., Chelsea, was given away by his father. The officiating minister was Rev. Kenneth Edwards. The wedding party included as bridesmaids were Knickerbocker of Dexter;

the bride's niece, Erika Ganzhorn of Dexter; Coleen Tomshany of Dexter; and Eileen Stapish of Chelsea, the bridegroom's sister. The junior bridesmaid was Beckie Gross, niece of the bride. Groomsmen for the wedding were Michael Stapish, brother of the bridegroom; Matthew Stapish, brother of the bridegroom; and Tim Gross, brother of the bride. The junior groomsmen were Butch Gross, nephew of the bride. The wedding reception was held at the Chelsea Community Fair Center. The couple will reside in Dexter.

CAROL'S CUTS
228 Wilkinson
CAREFREE STYLES
Open Mon., Wed., Fri.
475-7094
Apprs. Only

FOOT POWER GENERATOR
Moselem Springs, Pa.—Twenty science students at the Richmond Township Elementary school here have a home-made generating plant which provides lighting via "foot power." The plant is actually a stationary bicycle hooked up to a small electric generator. Michigan has a greater variety of minerals—metallic and non-metallic—than any area of comparable size in the world.

Ukrainian Egg Decorating Shown To Woman's Club

The folk art of Ukrainian egg decorating was demonstrated for the Women's Club Tuesday evening by Carolyn Sauter of Manchester with many of the beautiful eggs done by Mrs. Sauter and her sons on display.

A brief history of the revival of the art in this country, along with some of the folk tales told to the children during the lenten season was presented.

Guests for the evening included Joanna Alter, Thelma Harris, Martha Earls and Gretchen Vogel.

Hostesses for the evening were Gene Werdehoff and Joyce Vogel.

The next meeting will be held March 28 at the library. A program on "Savings on Income Tax and Guaranteed Investments" will be presented. Husbands and other guests are welcome.

Kinder Klub Members Discuss State Spring Meet

Kinder Klub met March 14 at the home of Jean Hafner.

Attendance at the Michigan Child Study Association Spring Planning meetings was discussed. Following the business meeting, Helen Bulick gave a very stimulating and interesting talk on "What Is Happening to Tradition." Her remarks brought forth many questions and lively discussions. Co-hostess Helen Bulick served a delicious dessert.

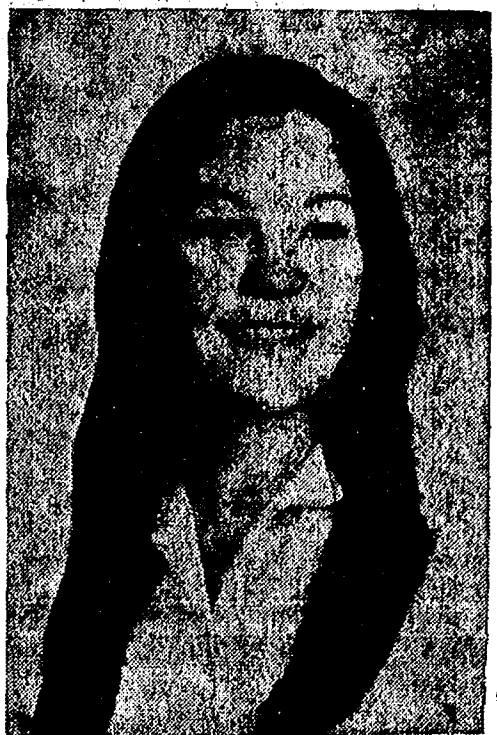

STANTON, WELLNITZ: Mr. and Mrs. Henry Stanton of Walled Lake have announced the engagement of their daughter, Mary Patrice, to Barton Scott Wellnitz, son of Mr. and Mrs. Jack Wellnitz of Cedar Lake. The bride-elect is a graduate of Walled Lake Eastern High school and attends Oakland University. Her fiancé is a graduate of Chelsea High school and is also attending Oakland University. The couple is planning a June 16 wedding.

Town & Country Women's Club Enjoys Ceramic Workshop

Town and Country Women's Club met Tuesday, March 14 at the home of Karen Street. Joanne Waller served as co-hostess. Karen Pfife was a guest at the meeting.

After a brief business meeting, Carol McLaughlin of Topsy's Ceramics Nook conducted a workshop on ceramic Easter decorations. Each club member painted her own decoration as part of the workshop experience.

The March 28 meeting of Town and Country Women's Club will be a pretzel-bending workshop held at the United Methodist church kitchen. Guests are welcome.

BIG STEEL TROUBLES
Bethlehem, Pa.—Bethlehem Steel, troubled by foreign competitors and natural disasters, has announced that it lost more than \$400 million during 1977.



Mrs. William R. Sawyer, Jr.

Sara Johnson, W. R. Sawyer, Jr., Speak Vows at Methodist Church

Sara Ellen Johnson and William R. Sawyer, Jr., were joined in marriage during a candlelight double-ring ceremony at the First United Methodist church of Chelsea, by the Rev. Marvin McCallum on Saturday, March 11.

The bride is the daughter of Mr. and Mrs. Gilford R. Johnson of Howard Rd., and was wearing a white silesta wedding gown, the bodice of which was trimmed with Alencon lace and pearls, with long sleeves appliqued with lace. The gown had an empire waist, circular skirt and caplet back. Diamond and sapphire earrings, a gift from the bridegroom, and a matching jersey turban with chiffon veil completed her outfit. Miss Johnson carried a trailing arrangement of white cymbidians, orchids, stephanotis and English ivy.

Miss Terri Knickerbocker of Chelsea, as maid of honor, was dressed in a pearl green qiana tunic styled gown with draped bodice and cap sleeves. Her flowers were a bouquet of miniature white and green carnations, pink rosebuds and babies breath.

The mother of the bride wore a jade green street-length dress with a cascade of white gardenias.

The mother of the bridegroom was dressed in peach polyester silk. Her flowers were white gardenias.

Attending the bridegroom as best man was Don Murray of Ann Arbor. Serving as ushers were Michael Grambau of Stockbridge, and Chris Royer of Southgate.

The bridegroom is the son of Mr. and Mrs. William Roberts

Sawyer of Saline and is a 1975 graduate of Chelsea High school. He is employed by Campus Printers, of Ann Arbor.

The new Mrs. Sawyer graduated from Chelsea High school in 1976 and earned an Associate Degree in Applied Arts at Miss Wade's Fashion Merchandising College of Dallas, Tex.

Following the ceremony, a reception was held at Weber's Inn in Ann Arbor with out-of-town guests attending from Eldridge, Ia., and San Francisco, Calif.

A rehearsal dinner was hosted by Mr. and Mrs. Sawyer at the Briarwood Hilton on Friday evening. Among the other pre-nuptial festivities was a kitchen shower given for the bride-to-be by Mrs. Vito LaBarbara of Chelsea.

The new couple will reside at Pheasant Run Circle in Ann Arbor.

The first union of federal employees was formed by New York City letter carriers in 1883, according to the U.S. Department of Labor's "Labor Firsts in America."

VFW Auxiliary Makes Plans for Spring Activities

The regular monthly business meeting of the VFW Ladies Auxiliary was held Monday, March 13 with nine members in attendance. Applications of Sarah Heldt and Donna Cozzani were presented and they were elected to membership. June Walz, who was previously elected, was also present along with Sarah Heldt and were initiated into the group.

Elizabeth Smith, hospital chairman, announced there is to be a party for the veterans at Ann Arbor V.A. Hospital on May 23. She also announced, as National Home chairman, the group should keep in mind the carnival for the children to be held at the National Home the second Sunday in July.

Americanism chairman Eulalie Packard stated four flags are to be presented to Manchester Cub Scout troops on March 22, postponed from late January because of the bad weather, and requested some assistance of the assembly. She also informed the group that the national VFW does not approve of the term "chairperson" and only recognizes the terminology of "chairman."

Lucy Platt, Buddy Poppy chairman, reported on poppy contest coming up for the state convention. She also reminded members that the local poppy day, May 19, is fast approaching and she will need volunteers.

Eulalie Packard reported on the March 11, pot-luck supper, which was carried out in gold in celebration of the parent organization's 50th year.

A blood bank sponsored by the VFW Post and Auxiliary will be held May 16, in the UAW Hall. Workers and donors were requested by Elizabeth Smith.

The group was reminded of the bake sale to be held March 25, from 9 to 3 in the local VFW Hall.

The Post and Auxiliary are planning a rummage sale for April 21 and 22, in the VFW Hall. Plans for the May 7, sixth district meeting were formulated, the local Post and Auxiliary will host the affair at the Chelsea Fairgrounds.

The next regular meeting will be April 10, 8 p.m., with election of officers and district delegates.

FLU VACCINE IN PRODUCTION

A major manufacturer of influenza vaccines has said his firm is producing Russian flu vaccine, but the shots won't be ready before the end of the present flu season which normally runs its course before May.



ROWE - HUGHES: Mr. and Mrs. Duane Rowe, of 18530 Bush Rd., have announced the engagement of their daughter, Lowene, to Jeffrey L. Hughes, son of Mr. and Mrs. Ceber Hughes, of 6651 Werkner Rd. The bride-elect is a graduate of Chelsea High school and is employed by the Washtenaw Urology Clinic, Ann Arbor. Her fiancé is also a graduate of Chelsea High school and is employed by the City of Ann Arbor. A wedding date has not yet been set.



BUCK-BORDEN: Mr. and Mrs. Carol Buck, 617 S. Main St., have announced the engagement of their daughter, Kathy JoAnne, to Michael D. Borden, son of Samuel Borden of Ann Arbor, and Patricia Boden of San Antonio, Tex. The bride-elect graduated from Chelsea High school in 1975 and works at Chelsea Community Hospital. Her fiancé is a graduate of Pioneer High school, Ann Arbor, in 1975 and is employed at Chrysler Proving Grounds. A Sept. 9 wedding is planned.

34 Years Ago...

(Continued from page two)

ters in the Armed Forces are invited to a meeting at the public school Tuesday to be attended by a representative speaker of "Moms of America," Mothers-of-Men (and women) in service. He plans to assist those interested in organizing a local Unit of Moms.

Chelsea's village election on Monday turned out to be an exceedingly quiet affair, with only 368 voters casting ballots. The Independent ticket, headed by Walter D. Mohrlock, made a clean sweep of the election with the exception of one trustee vacancy won by People's Party candidate, Dillon D. Wolverton.

Now Available at Winans

Your very own personalized name master-crafted in 14 KT. Yellow Gold with matching initial ring and pierced earrings.

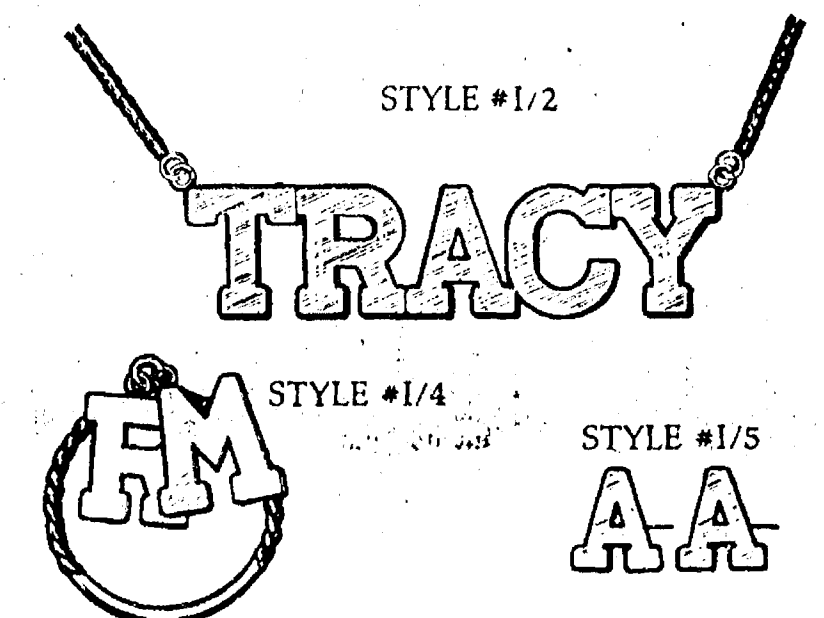

Family Fashions®

WINANS JEWELRY

REMODELING SALE

Friday, March 17
thru
Saturday, March 25

UP TO 50% OFF on selected groupings of
Suits, Sport Coats, Spring and Winter Jackets

UP TO 1/3 OFF on selected
Men's Dress and Casual Shoes,
Men's and Boys' Canvas and Vinyl Sneakers

BOYS' HUSKY PANTS
28" thru 34" waist
CLOSE-OUT SALE
50% OFF

STORE-WIDE SALE - 10% OFF

On ALL new spring and summer clothing for men and boys, including Farah, Glen Oaks and Marxmade slacks - Farah co-ordinates - Marxmade suits and sportcoats - Pleetway pajamas and robes - Wrangler, Farah, Mann and Campus jeans and denim pants - Pacific Trail, Campus and Rob Roy jackets - Tube socks - Dress, sport and knit shirts by Arrow, Norris, Campus and Rob Roy - Swim suits - Tennis and jogging shorts - Tank tops - and more!

We are now carrying
REDWING WORK SHOES
in additional widths.
10% OFF DURING
OUR REMODELING SALE!

FOSTER'S
BOY'S and MEN'S WEAR

OPEN FRIDAY NIGHTS
UNTIL 8:30

American Express, Visa
and Master Charge
Welcome

SPRING EASTER SPECIAL

FOR THE MONTH OF MARCH ONLY

SPRING HAIRCUTS 1/2 OFF

Now pay the low price of only \$2.00

HAIRCUT, reg. \$4.00 NOW \$2.00

HAIRCUT, SHAMPOO & BLOW DRY, reg. \$6.00 NOW \$4.00

HAIRCUT, SHAMPOO & SET, reg. \$8.50 NOW \$6.50

Men, Women, Boys, Girls - All Welcome.

Call for your appointment soon. With this low price we will get booked fast!

QUALITY WORK AT LOW RATES

TOUCH OF CLASS HAIRSTYLING

196 S. M-52, Chelsea

Phone 475-1591

Social Security Withdrawal Plans Canceled By States

Twenty-nine state and local government employers with more than 424,000 workers, including over 390,000 New York City employees, now have canceled earlier plans to end social security coverage for their employees, Robert E. Kehoe, social security district manager in Ann Arbor, announced today.

Kehoe reported that the Social Security Administration has received this year cancellations of the earlier notices of intent to terminate coverage filed on behalf of those 424,000 workers.

"We at social security are gratified that the governing bodies of these states and local governments have had second thoughts about taking a step which, in most cases, would have seriously eroded the income security protection of their employees," Kehoe said.

"In many cases, these governmental entities decided to continue their social security coverage after they received advice from independent actuaries that they could not duplicate social security benefits through private insurers at comparable cost."

Unlike most American workers, who have mandatory coverage, state and local employees are covered by social security through group voluntary agreements between their state and the federal government. States can ask for cancellation of coverage for a group after the group has been covered for five years. The state must give two years' notice before termination can take place. Once an employee group has dropped social security, it cannot get back in.

The largest municipality to give notice is New York City. Termination notices were filed in the spring of 1976 for workers in 10 New York City employee groups. All but three of these groups cancelled their termination notices during June and July, 1977.

The State of Alaska, which had filed a termination notice in December, 1975, for its 12,600 state employees, cancelled that notice May 31, 1977.

Of the estimated 12,280,000 state and local government employees in the nation, about nine million are covered by social security, and the number has been rising steadily. About 72 percent of all state and local employees are

covered both by social security and by an employer retirement system. State and local employees and their employers paid \$2.2 billion in contributions to the social security trust funds in 1976.

From 1959 through June, 1977, 45 groups with about 67,000 employees terminated social security coverage. In the same period, another 10,344 groups with about 460,000 employees entered the program.

Kehoe noted that employees whose coverage is terminated lose their disability insurance protection after a few years. In addition, many younger employees who have not worked long enough to be insured for retirement benefits and Medicare will be denied those benefits (unless they leave their jobs for work covered under social security). Even older workers who are already insured for retirement benefits and Medicare will receive a substantially smaller retirement check if they drop out than if they continued coverage.

The Ann Arbor social security office is at 200 E. Liberty St. in the Federal Building, downtown Ann Arbor. Office hours are 9 a.m. to 4:30 p.m. weekdays.

Pinckney Driver Tips Auto Friday On Island Lake Rd.

Washtenaw County Sheriff's deputies arrested a 28-year-old Pinckney man early Friday, March 10, for driving under the influence of liquor following an accident in which he "tipped" over his automobile on Island Lake Rd., according to a report at the Dexter substation.

The report stated that Paul Dean Henes, 9611 Portage Lake Ave., Pinckney, was travelling at excessive speed west of Island Lake Rd. at 2:05 a.m. when he shot off the edge of the road four-tenths of a mile west of Dexter-Pinckney Rd., struck a snowbank, lost control of his vehicle, and rolled over.

Deputies said Henes was uninjured, but that his automobile had to be towed away by a wrecker belonging to the Dexter Body Shop.



NO FREE SAMPLES HERE! Curious children facts about alcohol abuse are presented in an gather around the "Alcohol Truth Booth" where easy-to-understand fashion.



NO FAIR PEEKING! Unusual foods such as rutabagas and avacados are examined by touch and smell in order to guess the vegetable's name. The game helps children become aware of foods they're unfamiliar with.



FOOD BOOTHS took the cake at Tuesday's ground peanut butter, made right before their fair. Here children taste the true flavor of freshly eyes.

Social Security Info Recording Available to Blind

A phonograph recording of four social security information publications is available to blind and handicapped people who cannot read regular print free at the Blind and Physically Handicapped Library at the Michigan Department of Education, 735 E. Michigan Ave., Lansing 48913.

The recording is a 9-inch, 8 RPM disc produced by the Social Security Administration. It includes narrations of "Your Social Security," "Disability Benefits for Blind People," "Supplemental Security Income for the

Aged, Blind and Disabled," and "Your Medicare Handbook." Special phonographs capable of playing the 8 RPM discs are supplied by the Library of Congress and made available free by regional libraries to eligible blind and physically handicapped readers.

People may get information about borrowing the recording by calling the library at (517) 373-1590, or the Ann Arbor social security office at 668-2125.

The first national labor organization open to workers of every craft, creed and color was the Knights of Labor in 1869, according to the U.S. Department of Labor's "Labor Firsts in America."

Thank You...

Thanks to you, our fellow citizens, who came out to cast your ballot in support of the Independent candidates for election to Village office. Your vote of confidence in Independent candidates is very much appreciated.

Independent Party

KEN OSBORNE INSULATION CONTRACTOR

- ★ Blown in side walls and attic
- ★ R = 4.17 per inch.
- ★ Resists fire and moisture.
- ★ Lightweight.
- ★ Meets Federal Specification HH-1-515.
- ★ This insulation made from 100% wood fibres.

KEEP COOL & SAVE FUEL. DON'T WAIT TOO LONG. IT'LL COST MORE LATER.

35 years in the building and insulation business in this area. FREE ESTIMATES

KEN OSBORNE

Ph. (517) 851-7497
ALUMINUM STORM WINDOWS AND DOORS

Milan Youth Returns To Help USAF Recruiter

Airman Basic Matthew Walters, a recent graduate of the Air Force's Technical Training Center at Sheppard Air Force Base, Tex., and a 1977 graduate of Milan High school, has returned home to assist his recruiter under the Recruiter Helper program.

Recruiter Helpers enables selected first-term airmen the opportunity of returning to their hometowns for temporary periods of time to discuss Air Force opportunities with potential enlistees.

"AB Walters, 18, son of Mr. and Mrs. Bernard Walters, 12431 Sanford, Milan, has volunteered to assist us in our recruiting efforts," said Technical Sergeant Judge Allen, Air Force recruiter here. "It has long been our contention that no one can communicate better what Air Force life is really like than those who have completed basic military and technical training at one of our centers. Recruiter Helper Program allows our first-termers the chance of sharing their experiences with other potential enlistees."

AB Walters selected training as a Cargo Specialist prior to entering the Air Force's Delayed Enlistment Program in December 1976. Prior to attending Sheppard Technical Center he completed six weeks of basic military training at Lackland Air Force Base, Tex. He is presently assigned to Norton Air Force Base, Calif.

"While here," explained T-Sgt. Allen, "Airman Walters will be visiting his old high school with me and answering any questions interested students may have about the Air Force. He will also be available at my office at 3003 Washtenaw or may be reached by calling 972-1830."

Please Notify Us of Any Change in Address.

CURTIS MATHES COLOR TV

America's most expensive TV sets... but not this week at LOY'S TV.
4-yr. parts warranty
4-yr. picture tube warranty
4-yr. chassis labor.

TOUCH TUNING
REMOTE CONTROL
COMBINATION COLOR TV
Also Black & Whites
WE TAKE TRADES

LOY'S TV

512 N. Maple Rd., Ann Arbor
Phone 769-4469
Welcome Bank Financing.
Master Charge & BankAmericard

Carl's Cleaning Service

521 S. Main St.

Chelsea, Mich.

Professional Carpet & Upholstery Cleaning

BUSINESS - RESIDENTIAL

FREE ESTIMATES

Phone 475-800



Celebrate St. Patrick's Day at

The Captains Table
8093 Main St., Dexter

CORNER BEEF and CABBAGE

Friday, March 17

Advertise Your Auction in In The Standard!

CATS

CHELSEA AREA

TRANSPORTATION SYSTEM

Transportation for the Senior Citizens, 65 years and Older, and the Handicapped.

CALL 475-9494

between 9 to 11 a.m. or 1 to 3 p.m.

Service hours are 9 a.m. to 4:30 p.m. daily; Thurs., 9 to

Easter Flowers!

CHELSEA KIWANIS CLUB FLOWER SALE

All profits go for community service projects.



FRIDAY and SATURDAY
MARCH 24-25

Friday, 8 a.m. to 1 p.m., 3 p.m. to 9 p.m. - Saturday 8 a.m. to 6 p.m.

- at -

HEYDLAUFF'S, 113 N. Main St.

'Remember Her With Flowers'

FOR PROFIT

FEED

Feed Formulas Tested, Proved To Get Results

Extra proteins, vitamins and minerals in proper balance, scientifically blended, make our feeds real profit producers for you.

Farmers' Supply Co.

Phone GR 5-5511

MOBIL SELF-REPAIR

SPECIAL OFFER INCLUDES:

Hoist and basic Hand Tools

\$3 per hour \$1 min. charge

NEW SNACK BAR

MOBIL SELF SERVE

Ph. 475-9009

M-52 and I-94 Chelsea, Mich.

Special Athletic Awards



VOLLEYBALL AWARDS: Most Valuable Player award for Chelsea High school volleyball team went to Kathy Starkey, left, and Mary Jo Eisele, third from left. Nancy Knott, second from left, was voted the Most Improved Player award. Coach Walt Keppler, right, stated he was "very pleased with the dedication and hustle the girls showed all season."

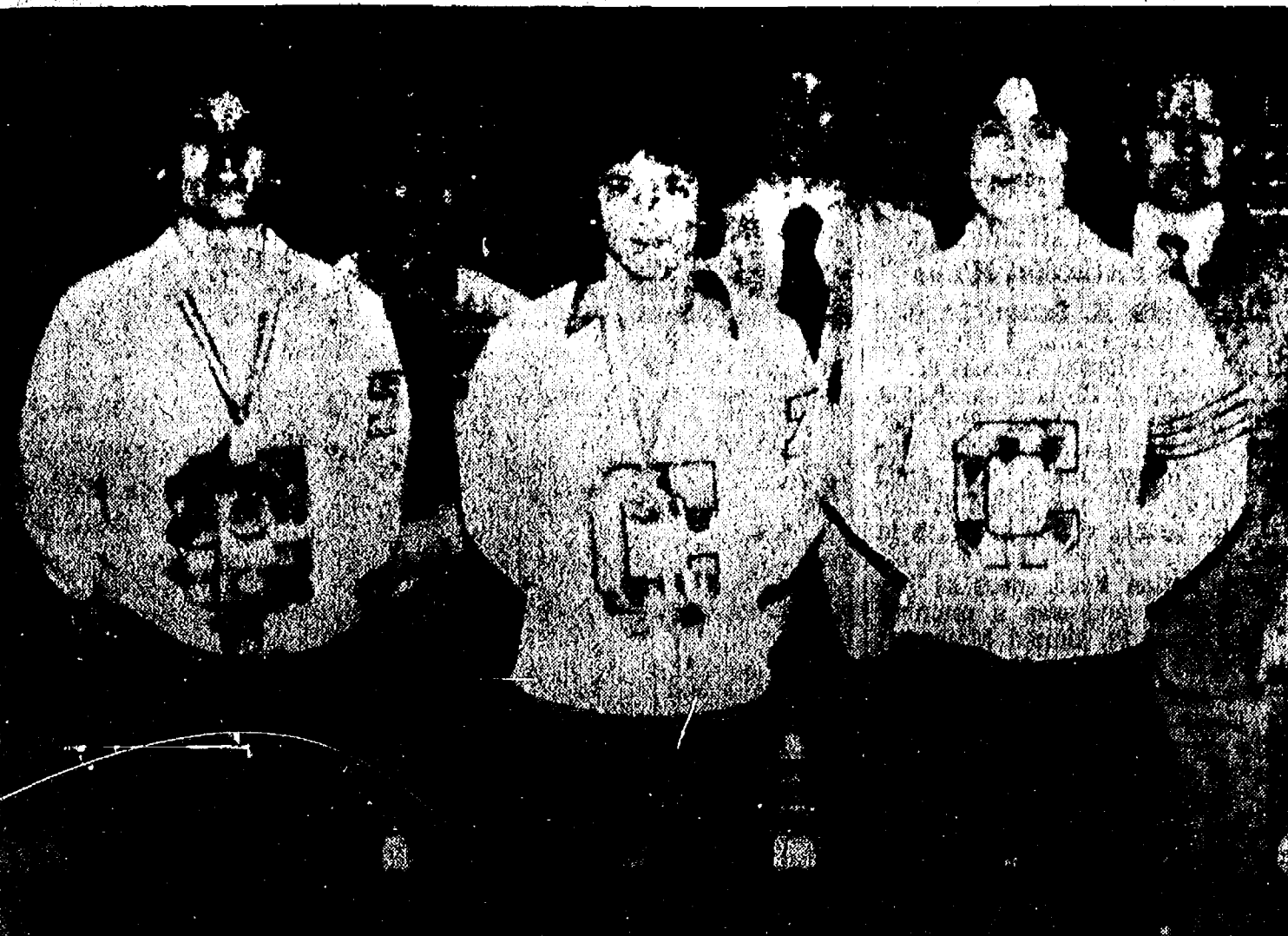

WRESTLING AWARDS presented Tuesday evening included Mike Young, Most Valuable; Charles Young and John Whitaker, Captains-Elect for next year; and Brian VanReesema, Most Improved. Shown above, front row, left to right, are Mike Young, Charles Young and Whitaker. Back row, from left, are Coach Sam Vogel, Van Reesema, and Coach Rich Barejs.



SWIMMING AWARDS were presented at Tuesday evening's Winter Sports Banquet by Coach Larry Reed, fourth from left. Tim Gaunt, left, was designated Most Improved freshman; Henri vanderWaard, second from left received Most Valuable title; Jon Oesterle, third from left, received the Captain's Award; Scott Prohaska, fifth from left, was named Most Improved on varsity team; and Phil Hoffman, was voted Most Valuable on freshman team.

How Instructions Become Distorted

Dexter Fire Chief Keith Hoatlin, who has been studying the proper way in which to transmit orders to subordinates, says that it is easy for instructions to become distorted if due care is not taken when handing them down. As an example, he offers this educational anecdote:

A fire chief issued the following directive to his assistant chiefs: "Tomorrow evening at approximately 2000 hours Haley's Comet will be visible in this area, an event which occurs only once every 75 years. I will present a brief lecture on this rare phenomenon to all those who wish to assemble on the training grounds at the training center. Those attending should be in dress of the day. In case of rain, we will not be able to see anything, so assemble the men in the training center auditorium and I will show them films of it."

Assistant Chief to Battalion Chief: "By order of the Chief tomorrow at 2000 hours, Haley's Comet will appear above the training center area. If it rains, all those planning to attend will be marched to the theater where this rare phenomenon will take place. Something which occurs only once every 75 years."

Battalion Chief to the Captain: "By order of the Chief at 2000 hours tomorrow evening the phenomenal Haley's Comet will appear in the theater. In case of rain in the training center area, the Chief will give another order, something which occurs only once every 75 years."

Captain to Lieutenant: "Tomorrow at 2000 hours the Chief will appear in the theater with Haley's Comet, something which happens every 75 years. If it rains, the Chief will order the comet into the training center area."

Lieutenant to crew: "When it rains tomorrow at 2000 hours the phenomenal 75-year-old Chief Haley will drive his Comet through the training center area."

Chelsea Co-Op Nursery Children Visit Museum

Three-year-olds at Chelsea Co-Op Nursery visited the Exhibit Museum in Ann Arbor on Tuesday, March 7 and toured the exhibit on animals. They especially enjoyed the timber wolf, the snowy owl, the eagle, and the rabbits, plus a quick tour of the dinosaur exhibit.

A visit to the Waterloo Recreation Area by the four-year-olds proved very exciting. Most of the children touched the live pet snake and turtle that the ranger showed them. The ranger took the children outside to see a woodpecker at the bird feeder. They also found some cocoons in the trees. Back at the nursery school, the children made clay animal homes.

The four-year-olds are now enjoying some special adventures and each child has painted a cardboard rocket to take home.

The first President to act as a mediator in a labor dispute was Theodore Roosevelt, who personally tried to settle the anthracite strike of 1902, according to the U.S. Department of Labors "Labor Firsts in America."

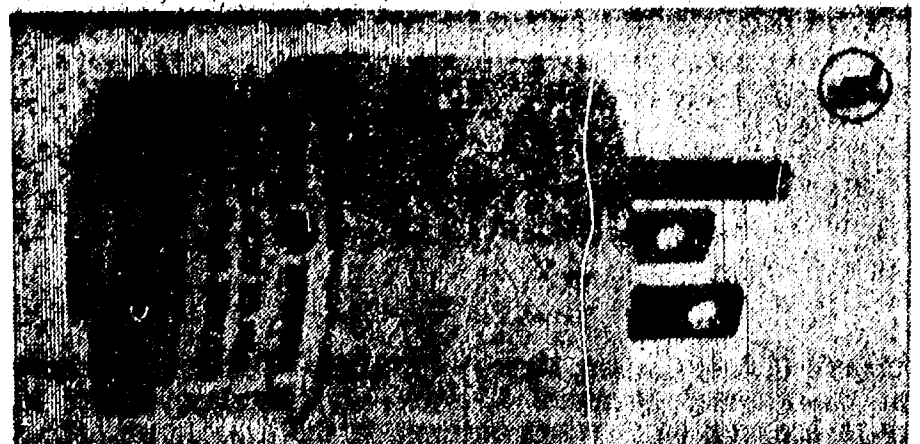

GE VOLTAGE SPIKE PROTECTOR

Guard against lightning damage. The Spike Voltage Protector absorbs extra voltage and protects your valuable appliances such as refrigerator, TV, stereo, etc. Just plug it in and be protected against expensive repair bills.

FOR ONLY \$10.95

LOY'S TV CENTER

512 N. MAPLE RD., ANN ARBOR PH. 769-0198

McCalla Feed Service

Phone 475-8153
12875 Old US-12 E. Chelsea

- WAYNE DOG FOOD
- WAYNE CAT FOOD
- WATER SOFTENER SALT
- BIRD FEEDS
- SUNFLOWER SEEDS
- HORSE FEEDS
- RABBIT FEED

Bird Houses - Dog Houses

A Standard Want Ad Gets Results!

FRESH MEATS

U.S.D.A. CHOICE BEEF

Jiffy market

Big Enough To Serve You . . . Small Enough To Know You!

HOURS: 7 DAYS A WEEK
7 a.m. to 10 p.m.

WE ACCEPT
U.S.D.A. FOOD STAMPS

SALE PRICES EFFECTIVE
Thurs., Mar. 16 thru Sun., Mar. 19

COMPLETE SUPERMARKET

FRESH MEATS U.S.D.A. CHOICE BEEF

COLD BEER WINE LIQUOR

YOUNG, TENDER, LEAN PORK FRESH, WHOLE PORK BUTTS 99¢ lb. PORK ROAST Boston Butt \$1.09 Lb. PORK CUTLETS . . . Lb. \$1.39 PORK STEAK . . . Lb. \$1.19 PORK HOCKS . . . Lb. 59¢		JIFFY MARKET MEAT SERVICE <p>U.S.D.A. CHOICE BEEF</p> <p>SIDES - FRONTS - HINDS WHOLE RIBS - WHOLE LOINS</p> <p>CUSTOM CUTTING - WRAPPING - FREEZING QUICK SERVICE ON BUTCHERING YOUR BEEF OR OURS</p>		U.S.D.A. CHOICE RIB STEAK \$1.59 lb. CHUCK ROAST . . . Lb. 69¢ CENTER CUT CHUCK ROAST Lb. 79¢ ENGLISH OR ARM ROAST Chuck Cut Lb. \$1.19 BEEF STEW Pre-Diced Lb. \$1.19				
SLICED BACON 1-Lb. Pkg. \$1.49	Young, Tender, Sliced BEEF LIVER 49¢ lb.	MICHIGAN MADE CHUNK BOLOGNA 99¢ lb.	RED SNAPPER FILLETS 1-Lb. \$1.49 lb.	U.S.D.A. CHOICE GROUND CHUCK \$1.09 lb.	U.S.D.A. CHOICE SHORT RIBS BEEF 59¢ lb.	ARMOUR LARD 2 lbs. 77¢ Reg. 97¢	ECKRICH Reg. or All-Beef FRANKS 1-Lb. Pkg. \$1.19	CORTLAND VALLEY SAUERKRAUT 2-Lb. Bag 35¢
FRITO-LAY Reg. or Ruffles POTATO CHIPS 8-Oz. Bag 59¢	FARM MAID Homogenized FRESH MILK Gal. Crtn. or Plastic \$1.39	Michigan French Onion Dip 1-Lb. Crtn. 69¢	FARM MAID LOW-FAT MILK Plastic Gallon \$1.09	Cold Morning Breakfast Special U.S.D.A. GRADE A LARGE EGGS.. doz. 69¢ 1-LB. BOX FAMO BUTTERMILK Pancake Mix.. 49¢ FARM MAID 1/2-GAL. Orange Juice 69¢ 1-LB. FRESH HOME MADE Pork Sausage \$1.19				

Community Calendar

Week of March 16-22
1978

Woman's Club of Chelsea, March 23 at the McKune Memorial Library. A program on "Savings on Income Tax and Guaranteed Investments" will be presented. Husbands and other guests are welcome.

Rogers Cornér Study Group Tuesday, March 21, 8 p.m. at the home of Frances Manzel. Bring scissors to cut paper for group project.

Huron Valley Mothers of Twins Club Monday, March 20, 8 p.m., at the Westminster Presbyterian church, 1914 Greenview, Ann Arbor. There will be a twin discussion and convention workshop. For further information please call Karen Koch, 475-2874.

Adult Coaching Soccer Clinics, Wednesdays, March 8, 15 and 22, 7:15 to 9 p.m., at North Elementary school. Youth soccer registration, March 29, 3 to 5 p.m., at Beach Middle school, and April 1, 10 a.m. to 12 noon, at North school. Soccer registration fee, \$6. For more information, contact Rita Sarbach, 475-9257, Mary Heard, 475-2269, or Kittie Hamel, 475-1428.

Swing into Spring Flower Show, Thursday, March 16, 8 p.m., Sylvan Town Hall. Sponsored by American Business Women's Association. Tickets, \$2, available at Garnett's Flower Shop. Proceeds for local scholarship. adv40

Parishioners of St. Mary's who need a ride to church for Sunday mass call Diane Killelea, 475-9309.

OES meeting and pot-luck at Masonic Temple, Chelsea, Thursday, March 23, 12:30 p.m.

AA and Al-Anon meeting, Monday evenings at Chelsea Community Hospital, 8:30 p.m. Closed meetings.

Ann Arbor Area Ostomy Association, Thursday, March 16, 7:30 p.m., at the Senior Citizens Guild, 502 W. Huron St., Ann Arbor. A representative from United Surgical Supply Co. will be guest speaker. Public invited.

For the month of March, the regular Lima Township Planning Commission meeting will not be held the third Tuesday of the month, but will be held March 22, 1978, 8 p.m., Lima Town Hall. Meetings after March 22, 1978 will revert back to the third Tuesday of each month. Willadean Miles, Secretary, Planning Commission.

Lions Club, first and third Tuesday of every month, 6:45 p.m. at Chelsea Community Hospital.

Lima Township Board regular meeting the first Monday of the month, 8 p.m., at Lima Township Hall. adv42tf

Lima Township Planning Commission regular meeting the third Tuesday of every month, 8 p.m., at the Township Hall. adv42tf

Chelsea Community Hospital Auxiliary, Monday, March 20, 8 p.m. in the Blue Room. Speaker, Kathy Brubaker, assistant director of nursing.

Free automobile safety clinic, organized by Bill Burgess as a community service project toward his Eagle Scout Award, will be conducted Saturday, March 25, 8:30 a.m. to 4:30 p.m. at front of Ann Arbor Federal Savings and Loan Association, 1135 S. Main St. Area residents may bring their cars anytime during these hours for free inspection.

OES Special, Wednesday, March 22. Pot-luck 6:30 p.m. honoring past matrons, past patrons, and life members.

Chelsea Communications Club, fourth Wednesday of each month at 7:30 p.m., in the Chelsea Laes basement meeting room.

What you have always wanted to know about kindergarten. A panel of principals and kindergarten teachers from Chelsea schools will discuss your questions on Thursday, March 30, 7:30 p.m., at North school Media Center. All interested are welcome. For further information or to submit questions, call 475-8471, Barb Vrsters, or Lis Nichols, 475-8859.

Chelsea Christian Men's Fellowship (non-denominational) prayer breakfast, the first Saturday of every month, 8 a.m., in the Chelsea Community Hospital dining room.

Fifth annual Pioneer Arts and Crafts Fair, sponsored by the Dexter Area Historical Society, Saturday, March 18, 10 a.m. to 4 p.m., Dexter High school gym. Admission \$1 for adults; 50 cents, grades 9-12; free, grades 1-8. Watch for articles on craftsmen. Keep this date open; you'll be glad you did. advx40

Sylvan Township Board meeting the first Tuesday of the month, at 7 p.m., at Sylvan Township Hall. adv42tf

North Lake Co-Op Nursery has openings in its 4-year-old sessions, or information contact Cindy Beauchamp, 475-8517. adv38

Annual meeting of Inverness Men's Golf League at the Clubhouse, Tuesday, March 21, 7:30 p.m. All teams must be represented. advx40

Lyndon Township Board regular meetings the third Tuesday of each month, 7 p.m., in Lyndon Town Hall. adv42tf

Chelsea Co-Op Nursery is now taking applications for the 1978-79 school year. To enroll, call Kay Johanson, 475-7765 or 475-8316. advx43tf

Chelsea Rebekah Lodge No. 130, the first and third Tuesday of every month, 7:30 p.m., at the Temple. adv42tf

DEATHS

Mrs. Ralph Sutton Former Flint Resident Dies at Methodist Home

Mrs. Freda H. Sutton, 84, died at the Chelsea United Methodist Retirement Home, March 8. A resident of Chelsea since 1936, Mrs. Sutton was born July 23, 1893, in Davison, to Archie and Jessie Elmore Jones. On April 18, 1916 she married Ralph P. Sutton. He preceded her in death in 1972.

Mrs. Sutton lived most of her life in Flint and was a member of the Court St. United Methodist church for 48 years. She was also a life member of the Order of the Eastern Star in Flushing. She is survived by one son, Charles E. Sutton of Blissfield, one daughter-in-law, Helen Storkbakken, and five grandchildren, Sue of Oakland, Calif., Nancy and Stephanie of Dayton, O., David of Bowling Green, O., and Mark of Blissfield. Services were held at the Chelsea United Methodist Retirement Home Chapel with the Rev. Ira Wood officiating. Interment was in Davison Cemetery, Davison. The family requests that any tributes be in the form of contributions to the Chelsea United Methodist Retirement Home.

BIRTHS

Mr. and Mrs. Thomas Wojcicki of Metamora announce the birth of a son, Robert James, on Feb. 16. Grandparents are Mr. and Mrs. Russell Gardner of Stanton and Mr. and Mrs. Syl Wojcicki are Mrs. Bertha Kasenchuk of Chelsea and Mr. and Mrs. G. D. Mullreed of Belleville.

Free Auto Safety Inspection Offered As Eagle Scout Project

A free automobile safety clinic, organized by Bill Burgess as a community service project toward his Eagle Scout Award, will be conducted Saturday, March 25, 8:30 a.m. to 4:30 p.m., at the front of Ann Arbor Savings and Loan Association, 1135 S. Main St. Assisting Burgess at the clinic will be members of Chelsea Boy Scout Troop 476 and several other volunteers.

Area residents are invited to bring their cars to the clinic any time Saturday for a free inspection.

American Legion hospital equipment is available by contacting Larry Gaken at 475-7891.

Sharon Township Planning Commission regular meeting third Wednesday of each month. adv42tf

Sharon Township Board regular meeting first Thursday of each month, 8:30 p.m. adv42tf

Chelsea Senior Citizens meet the third Friday of each month, 6 p.m., at St. Mary's school. Pot-luck, games and cards.

Lyndon Township Planning Commission meets the second Thursday of the month at the Township Hall, 8 p.m. adv42tf



WINSOME THREESOME: Members of the Terrific Tailors 4-H group in Chelsea captured several top awards Saturday at the high school in county-wide sewing and modeling competition. From left to right are Amy Wolfgang and Nancy Heller, who both were among the top 10 models in their age groups, and Sue Heller, who won second place in the construction of her garment. This is considered one of the most outstanding awards in personal appearance competition.



GIRL SCOUT Donna Alexander, center, visits with members of Chelsea's newest Girl Scout Troop No. 777 after dinner Monday evening. Senior Cadette Troop 98 hosted Troop 777 who are all residents of the Chelsea Methodist Home, at the event.

Cadette Girl Scout Troop Entertains New Senior Group

An adult Girl Scout group, one of only two others in the country, shared a pot-luck dinner with another Chelsea Scout troop Monday evening at the First United Methodist church, 128 Park St.

The adult group, with 15 members present, was organized last November. Members are required to be residents of the Chelsea Methodist Home, 805 W. Middle St. The troop, No. 777, is similar to groups in Cincinnati, O., and Great Falls, Mont.

The older scouts were guests of Girl Scout Cadette Troop 98. The leader of that group is Phyllis Vallencourt, assisted by Janet Schulze. Adult troop leaders are Connie Amick and her assistant Sandra Rogers, both from Ann Arbor.

Philosophy of the senior troop, according to spokeswoman Mildred Grams, is "We are never too old to learn, grow and do things."

Stolen Van...

(Continued from page one)

van there would be no criminal charges brought against them—technically known as larceny by conversion. If, however, the men were apprehended with the van, they would be charged with grand larceny for intent to keep an unpaid for vehicle.

Each dollar received by cattleman directly generates an additional \$5.6 of business activity.

Volleyballers Lose To Irish, Tecumseh

Chelsea girls' volleyball team traveled to Ann Arbor Tuesday, March 7 to take on Gabriel Richard, with little success.

The first game was evenly played for the first few points, but then the Irish broke it open with their third and sixth serves, winning 15-4.

In the second game Chelsea took an early lead, 8-4, and extended it to a 10-6 lead. However, the Irish were not to be denied, fighting back to take the game, 15-10.

Offensive player of the game was Tammy Patrick. Her powerful serving and spiking sparked the Bulldogs in the early going. Defensive player of the game was captain Kathy Starkey.

Chelsea played host to Tecumseh Wednesday, March 8 in a pre-regional match. Chelsea combined its varsity and junior varsity; however, it was not enough to stop the always strong Tecumseh squad who took the match in two games, 15-3, 15-5.

Tecumseh has a good serving team; not overpowering, but deceptive. They also did a better job in setting up their offense.

Being the last game of the season, almost everyone had a chance to play.

"This being my first season as coach of the Chelsea girls volleyball team is one which I will never forget," Coach Walter Keppler commented. "Some people measure the success of one's season by how many matches they have won. To be realistic you have to take into account so many things, such as your starting point. You have to build and change with each day."

"Last year," Keppler continued, "the junior varsity won only one game. This year they won almost half their matches. The varsity didn't pull together back to back victories to win a match, however, they did play much better, improving with each game, winning more games than they did last year."

"With the strong group of young girls coming up next year, and

with those who have gained another year's experience, I feel that the Chelsea girls volleyball team will be a contender in the very near future!

"Some may measure the success of our season by how many matches we won. I say you should measure our success by how far we have come," Keppler continued.

Volleyball Top Honors Awarded

Chelsea girls volleyball team voted for their most valuable and most improved players this week. On the junior varsity team most improved was Cindy Gerstler. Most valuable was Cristie Thomson.

Varsity player voted most improved was Nancy Knott. For most valuable player there was a tie, Mary Jo Eisele and captain Kathy Starkey.

SCHOOL LUNCH MENU

Week of March 20-24

Monday, first day of Spring—Hamburgers on a bun, cole slaw, french fries, ginger bread with topping, milk.

Tuesday—Spaghetti with cheese, mixed vegetables, hot rolls and butter, Jell-O with vanilla pudding, milk.

Wednesday—Lasagna with cheese, green beans, biscuit and butter, candied apples, crispie cookie, milk.

Thursday—Ham and cheese on hamburger buns, salad of the day, potato chips, strawberry dessert, milk.

Good Friday—Half-day of school. No lunch program.

Interlochen Center for the Arts is one of the world's greatest facilities for developing youth talent in the creative arts.

This refrigerator uses
less electricity per day
than a 75-watt light bulb.



Model ESR-14A (14.1 cu. ft.)

The new
Amana 2 PLUS 2 1/2
Energy Saving Refrigerator.
Engineered to save money on your electric bills.

Instead of the usual 1 1/2" foam wall insulation, Amana packs 2" of foam wall insulation around the refrigerator section PLUS 2 1/2" around the zero-degree freezer section where it's needed most.

But Amana didn't stop there. There's also the seamless one-piece insuliner™ PLUS Magna-seal door gaskets PLUS superior door insulation. All help seal out the heat and keep electric bills down.

Save even more energy with the exclusive Amana 3-position Energy Saver Control. It regulates heater strips that minimize condensation around the freezer section during high humidity. If your home is air conditioned or the humidity is low, keep the switch on "LO" for maximum savings. "HI" is for high humidity while "EX. HI" is for extremely hot, steamy conditions.

Two Free-O-Frost models also feature five half-width cantilever shelves, four of which adjust in height to meet your changing needs.

See the Amana 2 PLUS 2 1/2 Refrigerators today... Choose from six models. Four models (14 and 16 cu. ft.) are completely Free-O-Frost. Two (12 and 14 cu. ft.) require occasional defrosting of the freezer section only.

HEYDLAUFF'S
113 N. Main St., Chelsea Phone 475-1221

TAKE 10 MINUTES
TO SEE THE NEW
2-HOUR BETAMAX.

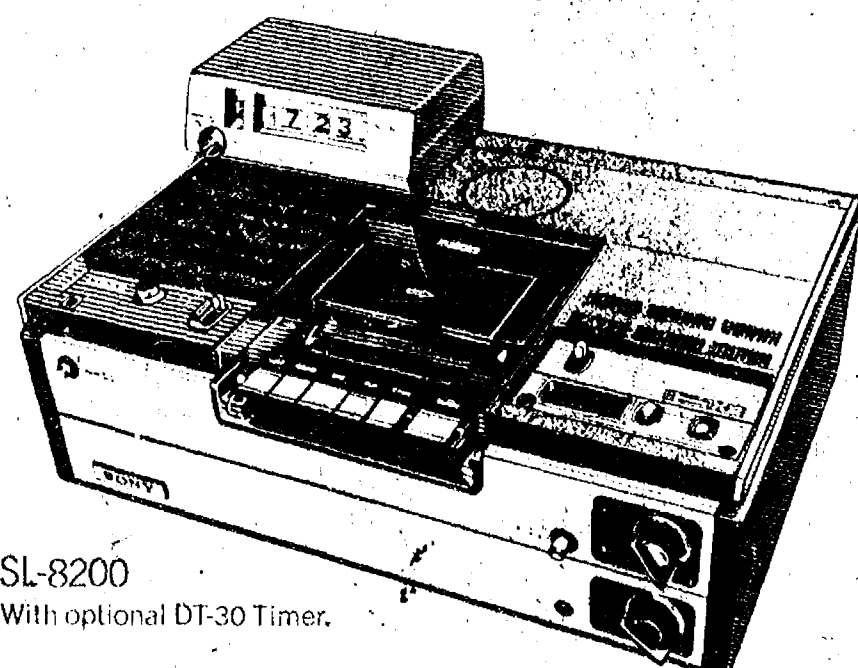

SL-8200
With optional DT-30 Timer.

INTRODUCTORY
OFFER
\$895

It makes recording TV shows as easy as pushing a button. Sports. Specials. Educational programs. News. You can record them while you're away—or while you're asleep—and watch them whenever you choose. You can even record one show while watching another. Come in and see Betamax demonstrated now! It's always the best show going.

"IT'S A SONY."

HEYDLAUFF'S

113 N. Main St., Chelsea

Ph. 475-1221

GO **GAMBLES**

110 N. MAIN ST.

PH. 475-7472

RCA COLOR SPECIALS

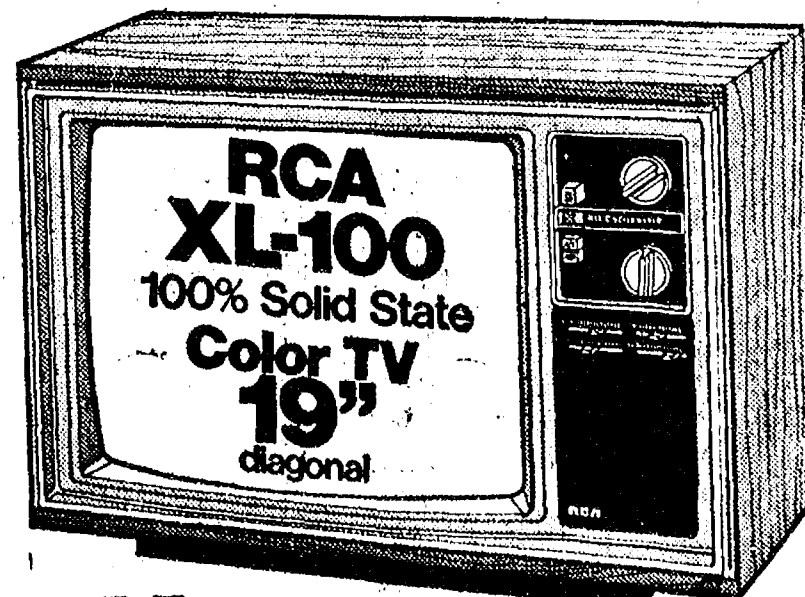

RCA

RCA XL-100
in a high performance
table model

LIST PRICE \$399.95

NOW ONLY **\$369.95**

SHOP GAMBLES & SAVE



Real Estate

By PAUL FRISINGER, REALTOR

HOW CAN REALTOR HELP?

Selling your home through a Realtor will bring you as much or more profit — with none of the attendant problems and headaches you can expect when you try to sell it on your own.

Besides his knowledge of the market and the skill to suggest realistic prices, the Realtor has built up a list of prospects that no homeowner can possibly match. . . prospects who are honestly interested in finding a home and financially able to buy. . . not casual lookers. He knows how long to hold out, whether to take a second mortgage, how to handle earnest money, whether to lease with option to buy or sell on contract.

He's prepared to arrange the intricacies of financing and has the "know-how" necessary to close the transaction properly. Believe me — listing with a Realtor will save you time and make you money.

If there is anything we can do to help you in the field of real estate, please phone or drop in at FRISINGER REALTY CO., 935 S. Main St., Chelsea. Phone: 475-8681; evenings 475-2621. We're here to help!

School Board Briefs

At a regular meeting of the Chelsea Board of Education Monday, March 13, present were: Daniels, Schafer, Stirling, Hodgson, Feeney, Tobin, Heller, Superintendent Cameron, and Business Manager Mills.

Meeting called to order at 8:10 p.m. by President Daniels.

Trustee Heller discussed building maintenance requirements for the district.

The problem of student parking at the high school was discussed.

The board went into executive session at 8:35 p.m. and the meeting was called back to order at 10:27 p.m.

The board continued its discussion of candidates for the position of Superintendent of Schools. (Continued on page 11)



7th GRADE BAND: Warren Mayer, left, director of the 7th and 8th grade bands at Beach Middle School.

stands proudly with his 8th grade Division I rated band members. Judges at the District 12 Band Festival in Saline last Saturday praised the 58 members for their "good basic sound, excellent dynamics, and good phrase endings."

val in Saline last Saturday praised the 58 members for their "good basic sound, excellent dynamics, and good phrase endings."

475-2030
475-8765

115 PARK ST.
CHELSEA, MICH.

MAYER AGENCY

(of Springer-Kleinschmidt Agency Inc.)

Your Local Independent Insurance Agency providing dependable protection and prompt claim payment through 10 of the nation's leading insurance companies.

HOME - AUTO - BUSINESS INSURANCE



Sheridan W. Springer
Ruth DeVine

Charles A. Kleinschmidt
Micky Quackenbush

High School Scheduling Begins Soon

The first, and perhaps most important, step in the Chelsea High School scheduling process will begin next week.

Counselors will be visiting various classes at the high school to distribute Course Offering booklets, Course Selection sheets, and provide information for requesting classes for next school year.

Selections that are made will, to a great extent, determine the future of the students. This is why it is essential for parents to become involved in this process to help guide their children in their choices. It is most important that the course request sheets be returned to the high school no later than Wednesday, March 29, and that they are signed by the parent.

These requests provide information to help determine what classes will be offered next year. An arena scheduling procedure is being planned for the latter part of May at the high school.

Research is the key to beating our number one killer—heart disease. That's why our largest single expenditure each year is for heart research. We're the American Heart Association, and we're fighting for your life.

THE CHELSEA STANDARD

Second Section

CHELSEA, MICHIGAN, THURSDAY, MARCH 16, 1973

Pages 7-14

Norm Colbry Honored By State Jaycees

Norm Colbry, 13926 Bramble Brae, has been chosen to receive the Jaycee's "Sparkplug of the Month" award for February by the state Jaycee organization.

The award honors Colbry's work over 1,100 other Jaycee members, notable for his organizing and conducting a series of group discussions on the topic of Personal Dynamics, for local Jaycee members, according to Jaycee member Bob Meyer. "These discussions provided much insight and direction to participating members Meyer said.

Colbry, a past president and five-year member of the Jaycees, has also planned a new series of discussions in communications to be presented soon.

The award will be presented at the April 13 regional meeting in Ann Arbor.

Lt. David McGibney Awarded Air Force Commendation Medal

The U. S. Air Force Commendation Medal was presented to Second Lieutenant David P. McGibney, son of Mr. and Mrs. Philip F. McGibney, III, of 511 W. Middle St., Chelsea, in recent ceremonies at Keesler AFB, Miss.

Lieutenant McGibney, a communications systems officer, was decorated for meritorious service at Bayshore, Mich.

The lieutenant now serves at Keesler with a unit of the Air Training Command.

Lieutenant McGibney, a 1966 graduate of Chelsea High school, received a B.S. degree in 1971 at Central Michigan University, Mt. Pleasant. He received his commission in 1977 upon completion of Officer Training School, Lackland AFB, Tex. His wife, Laura, is the daughter of the Rev. and Mrs. Richard L. Clemans of St. James, Mo.

Please Notify Us In Advance of Any Change in Address

Grade School Children Attending Extensive Health Fair This Week

Children and their parents from South and North Elementary schools are getting a taste this week of nutritious food and basic good health practices at a fun health fair sponsored by several community agencies.

The fair is being held in two

installments; one held Tuesday for the 605 children of South school on Pierce St., and the second fair today between 10 a.m. and 3 p.m. for the 526 North school students on McKinley Rd.

Colorful booths deck the school gyms and invite the children's

curiosity to explore the mysteries of digestive tracts, examine "creepy crawlies" under microscopes, and guess the names of mystery foods while blindfolded.

Students were also exposed, (often for the first time,) to the causes of tooth decay, poor appetites, and accidents. Other booths beckoned children to learn sound steps to good health, including tips on exercise and cautions against smoking and alcohol abuse.

Sponsoring the fair (Chelsea's first) are the Chelsea Community Hospital Auxiliary, the Washtenaw County Health Department, the Washtenaw County Co-operative Extension Service, the Michigan Lung Association, and the American Cancer Society.

In preparation for the health fair, children made posters and decorations for display along with the other booth exhibits.

Library Conference Scheduled at WCC

Library lovers who want their ideas heard on improving libraries and information centers will have a chance Saturday, April 8, at Washtenaw Community College.

The free conference for Washtenaw and Livingston county residents will offer "a chance for all citizens to exchange ideas and to put their thoughts on record about libraries—the way they are and the way they should be," according to Gene Wilson, director of the Ann Arbor Public Library.

Included in the program will be small discussion groups followed by a public hearing session during which statements by citizens and organizations will be received, recorded, and transmitted to the upcoming Michigan Conference on Libraries and Information Services this fall.

The conference will also hold elections for delegates to represent the two-county area at the Michigan Conference. In turn, delegates to the 1979 White House Conference will be chosen from the state conference.

Free Blood Pressure Clinic Stated Saturday

Washtenaw County Council on Aging and the Michigan Heart Association continue to sponsor free blood pressure clinics on the third Saturday of every month from 9 a.m. to noon at the Heart Information Center, 3800 Packard Rd., Ann Arbor. The next clinic takes place Saturday, March 18.

Just Arrived for the Easter Season

VAN HEUSEN® 417



Fashionable Button-Down Oxford

Van Heusen designs your favorite textured oxford dress shirt with the sensational Cory button-down collar. Superb, smart styling for the fashion-conscious man in Vanopress® 65% Fortrel® polyester 35% cotton. \$12.50

Store Hours: 8 a.m. to 5:30 p.m. Mon. thru Sat.

STRIETER'S MEN'S WEAR

Since 1914

*Fiber Industries Inc. Ltd.

RICK'S MARKET

20490 M-52

"The Store with the Spartan on the Door"

Phone 475-2898

PILLSBURY
Hungry Jack MASHED POTATOES
16-Oz. Box **\$1.03**

NORTHERN 2-PLY
BATHROOM TISSUE
2 rolls **39¢**

GENERAL MILLS
CHERRIOS
15-Oz. Box **99¢**

HEARTLAND SYRUP
By Pet, Inc. No Preservatives.
24 Fl. Oz. **69¢**

FRITO-LAY'S
POTATO CHIPS
8 1/2-Oz. Bag **69¢**

BORDEN'S
HOMO. MILK
Plastic Gallon **\$1.39**

BORDEN'S
ORANGE JUICE
1/2 gal. **99¢**

ECKRICH
BEEF FRANKS
1-Lb. Pkg. **\$1.09**

NEW AND IMPROVED
SPARTAN BREAD
4 1 1/4-Lb. Loaves **\$1.00**

SUNSHINE
HI-HO CRACKERS
16-Oz. Box **87¢**

Rick's Mkt. Pizza Time
HOT - FRESH - DELICIOUS
Taking Orders from 4 p.m. to 9 p.m. Wed. thru Sun.

RICK'S HOT BREAD DAILY

Weekdays by 3:30 p.m. Sat. & Sun., by 10:30 a.m.

(QUANTITY RIGHTS RESERVED)

Metzger's German RESTAURANT

IMPORTED & DOMESTIC BEERS & WINES
COCKTAILS

GERMAN and AMERICAN FOODS NOW OPEN SUNDAYS
11:30 a.m. 'til 8 p.m.

For more information call 668-8987
203 E. Washington, Ann Arbor
Between S. 4th & 5th Ave.

Open Wed., Thurs., Fri., 4 p.m. to 11 p.m.
Sat., 4 p.m. to 10 p.m., Sun., 11:30 a.m. to 8 p.m.

**Ads
Taken
Till 1 p.m.
Tuesday**

PUT IT IN THE WANT ADS FOR RESULTS

**Just
Phone
475-1371**

WANT ADS

The Chelsea Standard

WANT AD RATES

PAID IN ADVANCE—All regular advertisements, 75 cents for 25 words or less, each insertion. Count each word as a word. For more than 25 words add 3 cents per word for each insertion. "Find" ads or box number ads, 85c extra per insertion.

CHARGE RATES—Same as cash in advance, with 25 cents bookkeeping charge if not paid before 1 p.m. Tuesday preceding publication. Pay in advance, send cash or stamps and save 25 cents.

DISPLAY WANT ADS—Rate, \$1.40 per column inch, single column width, only. 8-point and 14-point light type only. No borders or boldface type. Minimum 1 inch.

CARDS OF THANKS or MEMORIALS—Single paragraph style, \$1.50 per insertion for 30 words or less, 3 cents per word beyond 30 words.

COPY DEADLINE—1 p.m. Tuesday week of publication.

ERRORS—Advertisers should check their ads the first publication. This newspaper will not be liable for failure to publish an ad or any typographic errors in publication except to the extent of the cost of the ad for the first week's insertion. Adjustment for errors is limited to the cost of portion of the ad wherein the error occurred.

NEEDED—Someone to board my 2 dogs until my new home is built. Prefer someone on farm. Terms negotiable. Ph. 421-6783, evening, or 353-5000 days.

C—ustom Built Homes

O—h! We Remodel too

U—can count on us

N—o Job Too Small

T—rim Inside & Out

R—ough-in Only If

Y—ou Want to Finish

S—iding Aluminum, 5" Gutters

I—mmediate Attention

D—ALE COOK & CO.

E—stimates, Free

BUILDERS

Please Call

475-9153

DALE COOK

17tf

Fireplace Builder

Field stone mason, block and brick mason, tuck pointing.

FREE ESTIMATES

Call 475-8025 after 3 p.m.

Patrick Grammatico

40tf

BODY SHOP

COMPLETE FULL TIME

Estimates Available

PALMER FORD

222 S. Main 475-1301

40tf

CASHIERS

NEEDED

Experienced.

Call 475-2898

Ask for Terry or Shirley

38tf

WANT ADS

R. L. BAUER Builders

LICENSED AND INSURED
Custom Building

Houses - Garages

Pole Barns

Roofing - Siding

Concrete Work

FREE ESTIMATES

Call 475-1218

38tf

WATERLOO REALTY

SNUG 2-BEDROOM ranch type home on 4 acres west of Stockbridge. Extra well insulated, very economical to heat. Full basement. Attached garage. \$31,000.

NEW RURAL BI-LEVEL — Upper level finished with 2 bedrooms, living room, formal dining room, kitchen and bath. Lower level needs finishing, rough plumbing in for second bath. Attached garage. On 165x230 ft. lot between Stockbridge and Chelsea. Stockbridge schools. \$46,900.

1 1/2 ACRES, hill, woods, 218-ft. frontage on blacktop road, 20 minutes west of Chelsea. \$6,000. Land contract possible.

4.7 ACRES in the beautiful Waterloo Recreation Area, only seconds from state land. Paces wooded area. Chelsea schools. \$11,750.

6.8 ACRES, very rolling, blacktop road, 15 minutes from Chelsea. Stockbridge schools. \$12,000.

10 ACRES in Waterloo Recreation Area. Rolling open hills with woods in rear. Can be divided. 20 min. from Chelsea. \$17,000. Land contract possible.

80 ACRES, scenic hills, woods, some pasture land. Adjoins state land. Waterloo Recreation Area. 20 min. from Chelsea. \$80,000.

WATERLOO REALTY

355 Clear Lake

JOANN WARYWODA, BROKER

Phone 475-8674

Evenings and Sundays:

Jerry Gondek 475-8285

Paul Erickson 475-7322

Sue Kew 1-517-522-5252

Carol Lakatos 475-7129

40tf

SIGNS

—FOR SALE

—EXIT

—NO SMOKING

—FOR RENT

—KEEP OUT

—NO HUNTING

—NO SWIMMING

The Chelsea Standard

300 N. Main St.

Chelsea, 475-1371

40tf

FOR SALE—Horse-drawn sleigh,

needs restoring, possibilities are

there. Leather, western saddles.

Ph. 475-8827.

CUSTOM SEWING and alterations.

Ph. 475-2248.

38tf

McCulloch

Portable Generators

Chain Saws

WE SELL, SERVICE,

SHARPEN AND TRADE.

Chelsea Hardware

21tf

WANT ADS

FOR RENT—Fair Service Center for meetings, parties, wedding receptions, etc. Weekdays or week-ends. Contact John Welton, phone 475-1518.

HEATING SPECIALISTS

HILLTOP INC.

8316 Warkner Rd., Chelsea.

PARTS

A hard to find item? Call us.

NEW INSTALLATION

Want the best? Call us.

SERVICE

Furnace out? Call us.

475-2949

"Serving the area for over 20 years"

x26tf

SAND GRAVEL

KLINK EXCAVATING

Bulldozer - Backhoe

Road Work - Basements

Trucking - Crane Work

Top Soil - Demolition

Drainfield - Septic Tank

Trenching, 5' up

Industrial, Residential, Commercial

CALL 475-7631

13tf

USED CARS

1977 CHRYSLER Town & Country

9-pass. wagon. Power windows,

power seats, air conditioning,

electric defrost, speed control, tilt wheel,

luggage rack, power door locks.

One owner. Only \$5895

1977 BUICK LeSabre Custom 4-dr.

V-8, auto., p.s., p.b., air conditioning,

AM-FM, split seats, vinyl roof, cruise control.

One owner. Only \$5195

1974 AUDI SL100 4-dr. Auto., AM-FM,

4-cyl., front wheel drive, bucket seats,

electric defrost. One owner. Only \$2695

1973 FORD Ranchero GT V-8,

auto., p.s., p.b., air cond., AM radio,

Gem Top cover. One owner. Only \$2295

NEW HOURS

Mon., Tues., Wed., Fri., 8:00-5:30

Thurs., 8:00-9:00

Sat., 9:00-1:00

SPRAGUE

Buick-Olds-Opel, Inc.

1500 S. Main St., Chelsea

Ph. 475-8664

40tf

FOR SALE—10 acres, gentle sloping

land with 100's pine trees overlooking a small swamp

with stream through and surrounded by state land. This beautiful building

site, 7 miles north of Chelsea has been perked, health approved and has zoning approval. Ready for

building. Ph. 229-3787 week-days, after 6 p.m. x43

FOR SALE—Portable Frigidaire

dishwasher. Ph. 475-8316. x40

WE HAVE LISTINGS in the Dex-

ter, Chelsea, and lakes areas. Call us for your next home.

ED COY REALTY

426-3948

Member Ann Arbor Board of Realtors

Ed Coy 426-8235

Rae Kozlowski 426-8874

List your home with us x10tf

LAND CONTRACTS & MORT-

GAGES wanted—Land contracts

purchased, any amount, anywhere

in Michigan. Lowest discounts. Can

also make real estate mortgages.

Call Dan Duncan any time, Ann

Arbor Real Estate Co., 668-8595.

27tf

MAUSOLEUMS * MONUMENTS

BRONZE TABLETS * MARKERS

BECKER

MEMORIALS

6033 Jackson Road

ANN ARBOR, MICHIGAN

ON MARCH 21st I will be cele-

brating my 40th birthday. Cards,

well wishes and letters may be

sent to W. J. Brown, 18 Chestnut

Dr., Chelsea, Mich. 48118.

40

FOR SALE—Portable bar & bar

stools. Ph. 426-4039. x40

WANT ADS

Complete Body Repair Service

Bumping — Painting

Windshield and Side Glass

Replacement

Free Pick-up and Delivery

Open Monday Until 8

CONTACT DON KNOLL

FOR FREE ESTIMATE

Village

Motor Sales, Inc.

CHRYSLER — DODGE

PLYMOUTH — DODGE TRUCKS

Phone 475-8681

1185 Manchester Rd., Chelsea

Hours: 8 a.m. to 5:30 p.m.

9 a.m. to 1 p.m. Saturday

Tues. thru Fri. Until 8 Monday

x14tf

LEONARD REITH

Master Plumber

Licensed Electrician

Hot Water Heat

18238 N. Territorial

Rd.

Chelsea, Mich. 48118

Phone: 475-2044

52tf

FOR RENT:

Music Machines

Juke Boxes

for Parties,

Receptions or

Any Special Gathering.

CALL

Zemke

Operated Machines

Days 662-1771

x38tf

RON MONTANGE

CONSTRUCTION

—Full carpentry services

(rough & finish)

—Additions & remodeling

—Garages

—Repairs

—Roofing and Siding

—Cabinets & formica work

—Farm Buildings

—Excavating & trenching

QUALITY WORKMANSHIP

FREE ESTIMATES

Ph. 475-1080

19tf

J. R. CARRUTHERS

LICENSED

RESIDENTIAL BUILDER

CUSTOM HOMES

ADDITIONS/FIREPLACES

PATIO

ROOFING/SIDING/REPAIRS

475-7234

CHELSEA

30tf

Land Contracts and

Mortgages Wanted

LAND CONTRACTS purchased,

any amount, anywhere in Michi-

gan. Lowest discounts. Can also

make real estate mortgages.

Call Dan Duncan anytime, Ann

Arbor Real Estate Co., 668-8595.

27tf

MAUSOLEUMS * MONUMENTS

BRONZE TABLETS * MARKERS

BECKER

MEMORIALS

LITTLE WANT ADS! BIG PRIZES FOR BIG RESULTS!

JUST PHONE
475-1371

WANT ADS

ENGRAVING BUSINESS FOR SALE — \$4,500 with 1976 new Hermes Super GTX machine, 9 sets of type, metal cutter, desks, entire stock including trophies and parts, plaques, charms, etc. Ph. 687-3380. x381f

Headquarters for
**RED WING
WORK SHOES**
Vogel's and Foster's
401f

HELP US GO
TO WASHINGTON

Girl Scout Cadet Troop 98 announces their Flea Market will be held Saturday, March 18, 9 a.m. at Sylvan Township Hall. Hand-made craft items, baked goods and rummage sale. 40

FOR SALE — 1971 Ford pickup, 302, auto., new tires, new valve job, new distributor. \$800. Ph. 851-8880 after 4 p.m. 40

FOR SALE — 1972 Ford Torino Sport, 302 engine, air conditioning, p.b., p.s., \$600. Ph. 475-1645 after 7 pm 40

A-1 USED CARS AND TRUCKS

'77 CHEV 1/2-ton pickup
'77 LTD 4-dr.
'76 PINTO 3-dr.
'76 RANCHERO GT pickup
'76 LTD 4-dr.
'75 PINTO Runabout
'75 FORD Elite 2-dr.
'75 FORD 3/4-ton Super Cab
'75 CHEV Impala
'74 BRONCO 4-wheel drive
'74 PINTO 2-dr.
'74 PINTO wagon
'74 OLDS Cutlass 2-dr.
'73 TORINO wagon
'73 VW Beetle
'73 MONTEGO 2-dr.

PALMER FORD

65 Years in Chelsea
Since April 15, 1912
Chelsea 475-1301 x401f

Blanchard & Associates, Inc.

1946 Packard Rd., Ann Arbor
769-9492

BY REQUEST, we offer this terrific 3-bedroom older home in a popular price range NW of Chelsea. Home includes hardwood floors, cedar closets, fireplace, pantry kitchen, double lot, p.u. and garage. Priced at \$5,500! Call 682-7731 or 475-2521.

REDUCED—STORYBOOK FARM with a charming 3-bedroom ranch home containing a living room with full wall fireplace and walk-out basement in a setting of pines. The right horse family can enjoy the best in riding facilities in a park-like setting that includes a barn with kennel, paddocks, and fenced riding ring. Here's a new tack building or milk house. A stream flows along the border, and the property includes a pond site with plenty of wildlife. Located NW of Chelsea. This 21.7 acre farm can be purchased in total for \$91,500, or in part for \$74,500. Call 682-7731 or 475-2521. x401f

EAR STOCKBRIDGE — Price reduced to \$49,900 on this nice bedroom ranch, situated on a 5-acre lot. Includes nice main floor, fireplace, 2 baths and 2 car garage. Additional 18 acres available at \$875 per acre. Please contact Bob Osterle, phone 517-5388, or Martin Associates, phone 517-351-2200. x40

FOR SALE? Apartment for rent? The Chelsea Standard has sign for most every need. 300 N. Main St., Chelsea. Ph. 475-1371. 401f

WANT ADS

\$75,000
TOOL AUCTION
Saturday, March 18
6:30 p.m.

at the Chelsea Rod and Gun Club

From Chelsea, take M-52, 3 miles north to Waterloo Rd. Then west 1 1/2 miles to club sign. Then left 1/2 mile. Drill presses, bench grinders, floor jacks, chargers, air tools, compressors, vises, socket sets, wrench sets, hand tools, electric tools, over 150 different items.

Door Prize 6:30 p.m.
AUCTIONEER: BOB REDMAN
Ph. (517) 688-3386. x40

FOR SALE — 10-acre parcels near Chrysler Proving Grounds. Ph. 475-8234. 241f

LOST—Brittany dog, reward. Answers to name of "Missy." Ph. 475-2235 after 5 p.m. 40

Birthday Magic
Give the kids a birthday with magic. Something they will remember. Kids of all ages.

For details, call 973-2099. x40
AUTO PARTS STORE needs person for counter help. Must have good personality. Must be aggressive and ambitious. Good salary and benefits available. Apply in person at Chelsea Automotive, 1414 S. Main, Chelsea. x40

NEW HOME FOR SALE

OPEN HOUSE
Sat., Sun., March 19
2 p.m. to 6 p.m.

CARPETING, fireplace, dishwasher, disposal, 2-car garage, 3 bedrooms. On 2 acres. Ready to move in. \$56,900. We also have building sites, located near corner of Bush Rd. and Lingane Rd.

WEBER HOMES
Ph. 475-2828
Evenings, 475-2857

FOR SALE — Snowmobile trailer, Leland, aluminum covered, used only twice, less than 50 miles. \$650. Ph. 475-7550. x40

AT LEAST your carpets can be dry. Dry clean them with HOST. Rent the HOST machine. Merkel Home Furnishings, Chelsea, 475-8621. x40

CETA POSITION available at the Chelsea Methodist Home for a maintenance-painter trained. For information phone Mrs. Wilson, Personnel, 475-8633. x41

NURSE AIDS—Christian long-term care facility, full- or part-time, first and second shift; attractive wage and benefits. Apply Mrs. Wilson, Chelsea Methodist Home, Ph. 475-8633. An equal opportunity employer. x41

R.N. or L.P.N. — Christian long-term care facility, full- or part-time, 1st and second shift, attractive wage and benefits. Apply Mrs. Wilson, Chelsea Methodist Home, Ph. 475-8633. An equal opportunity employer. x41

FOR SALE—Chevy Suburban Estate, 350, auto., air, p.s., p.b., trailer-towing package. CB, AM, great shape. \$2,100. Ph. 475-9414. x40

Have You Been Thinking of Selling?

Then call us about listing at 3 1/2 %

or don't complain about high real estate commissions.

NAME YOUR TERMS, the price is \$13,900. 10 acres plus a beautiful vacant land ready to build on.

Gallatin Realty Co.
994-1202

DRY WALL TAPING — Finishing and texturing. New, remodel or repair work. Dick Greene, Ph. 464-1007, Ypsilanti. x43

1972 CAPRI Clean, V-6, 4-speed, averages 25 m.p.g., AM-FM stereo. \$795. Ph. 426-3807. x40

FOR RENT — 2-bedroom country apartment between Dexter and Chelsea. Ph. 426-3585 after 5 p.m. x40

FOR SALE—Magic Chef stove, top oven, \$100. Console stereo with 8-track, \$100. Mediterranean style dining room set, \$300. 1971 Datsun pickup, \$350. Ph. 229-5737 weekdays, after 6 p.m. x43

FOR SALE—1972 Atvs Rambler, parked for 2 years, in good condition. Ph. 475-8327. x40

CLEANING WOMAN or couple. Sportsman's Bar. Ph. 426-3111. x40

WANT ADS

Window Screens
Repaired
Reasonable rates.

Chelsea Hardware
110 S. Main Ph. 475-1121
301f

OWN ROOM and share expenses in area lake-front home. Prefer female. Ph. 475-1633. 40

FOR SALE

10-ACRE PARCEL in Chelsea. Perk test and zoning permit granted. Ready to build. \$7,500. Land contract terms. Ph. 475-9589. 41

FOR SALE — 1974 Ford pickup and camper. V-6, auto., 350, 3/4-ton, p.s., p.b., radio, slide rear window, 9 1/2-ft. slip-on. Cricket camper, sleeps 6, carpeted, completely self-contained. \$8,000. Ph. 426-3987 or 437-6964 after 6 p.m. x42

BALED HAY for horses and cattle \$1.20 and up. South of Chelsea. Ph. 475-8334. x40

SLEEPING ROOM FOR RENT—Gentlemen preferred. Ph. 426-2557. x42

CB, RADIO, STEREO and PHONOGRAPH REPAIR
Second Class License
THE MUSIC HUTCH
8407 Main St., Dexter
426-4380 x261f

RALEIGH PRODUCTS now available in your area. Ph. 475-8275. x4

THORNTON 475-8628

\$45,500 — Four-bedroom Cape Cod just 2 miles north of Chelsea. Full basement. Needs interior refinishing. 20'x40' barn. 3 acres.

COLONIAL farmhouse situated on 18-plus acres. 3 bedrooms. Needs renovating. Large barn with loft. Available for immediate possession. Stockbridge schools. \$49,900.

REAL COUNTRY LIVING 30 minutes from Ann Arbor. Completely rebuilt farmhouse on 3 acres. Family kitchen with fireplace, 4 bedrooms. Full basement. Small barn. \$54,900.

CHELSEA VILLAGE—1,500 sq. ft. family home. Newly decorated including new carpeting and more. 3 bedrooms. See it today! \$43,900.

**ROBERT H.
THORNTON
JR., P.C.
REALTOR**

EVENINGS:
Lang Ramsey 475-8133
Pat Starkey 475-9544
George Knickerbocker 475-2848
Helen Lancaster 475-1198
Pat Youtter 475-2221
Chuck Walters 475-2808
Barb Rybak 475-8498
Mark McKernan 475-8424
401f

FOR SALE—1977 Impala, 305 V-8, 4-dr., cruise, power, \$4,375. Ph. (517) 522-8283, week-ends. 43

FREE TO GOOD HOME—5-month-old male puppy, terrier and poodle mix, housebroken. Loves children, people. Ph. 426-4950. 40

FOR SALE—1972 Buick Skylark 2-door, p.s., p.b., air, excellent body and running condition. Ph. 475-2096 after 5 p.m. 40

FREE KITTENS—Ph. 475-9218. 41

LOST—in vicinity of Harvey Rd., male beagle, black, brown, white. Answers to "Boots." Ph. 475-2052 after 5 p.m. 41

BABYSITTING—Responsible adult would like to babysit in her Chelsea village home. Ph. 475-1295. 41

Basic Skills Instruction

Reading, Writing & Math
all ages.

Mrs. Sandra Peterson
475-2718

Certified teacher; M.A. in Reading
"Teaching Tailored to Your Needs" x42

FOR RENT—Trailer space in Chelsea Mobile Home Park. Ph. 1-553-3344. x40

PRIVATE REST HOME—Vacancy, private carpeted rooms. 20 years experience. Ph. 426-8595. x40

15 PEOPLE NEEDED immediately for light assembly work in Dexter area. Call X-tra Helpers, 665-2794. x40

SNOWMOBILE STORAGE — \$15 per snowmobile, per season to store your sled. Ph. 475-7448. x43

WANTED TO RENT — House in country to professional males. Excellent references. Ph. (517) 450-7846. x41

FOR SALE—Lafayette 23-channel CB radio. Brand new. \$35 or best offer. Call 682-0524 after 4 p.m. x401f

WANT ADS

FOR SALE — Sunflower seeds for birds. 25-lb. bag, \$4.50-lb. bag, \$7.50. Ph. 426-8404. x42

FOR SALE — Sony TC-25F, FM, cassette car stereo, \$170 new, \$75 or best offer. Call 682-0524 after 4 p.m. x401f

FOR RENT OR SALE — House trailer, at Chelsea Mobile Home Park. Ph. 426-7573. x40

Cards of Thanks

THANK YOU
I wish to thank all my relatives, neighbors and friends, the Salem Grove United Methodist Women, the Rebekah Lodge, Past Noble Grand Club for the flowers, gifts, cards and visits. A special thank you to the Rev. Gerald Parker for his many visits and prayers, also the doctors and nurses at Chelsea Community Hospital and St. Joseph Mercy Hospital for the wonderful care I received. May God bless you all.
Velma Wolfe.

THANK YOU
I thank all my relatives, friends and neighbors for visits, gifts, flowers, and cards, during my stay in the hospital and since I have been home. All was greatly appreciated.
Walter Rothfuss.

THANK YOU
I want to thank everyone who contributed to the baby photo contest to help me win.
Danny O'Dell.

Legals

NOTICE BY PURCHASER UNDER TAX SALE
To the Owner or Owners of Any and All Interests in, or Liens Upon the Land Herein Described:

TAKE NOTICE, That sale has been lawfully made of the following described land for unpaid taxes thereon, and that the undersigned has little, under tax deed or deeds issued therefor, and that you are entitled to a reconveyance thereof, at any time within 6 months after return of service of this notice, upon payment to the undersigned or to the register in chancery of the county in which the lands lie of all sums paid upon such purchase, together with the costs and charges thereon, and the fees of the sheriff for the service or cost of publication of this notice, to be computed on a general service of a declaration as commencement of suit, and the further sum of 5 dollars for each description without other additional cost or charges: Provided, That with respect to purchasers at the tax sale held in the year 1968 and 1969 and the sum stated in such notice as a condition of reconveyance shall only be all sums paid at a condition as to the tax sale, together with the costs and charges thereon, and the fees of the sheriff for the service or cost of publication of this notice, to be computed on a general service of a declaration as commencement of suit, and the further sum of 5 dollars for each description without other additional cost or charges: Provided, That with respect to purchasers at the tax sale held in the year 1970 and 1971, the sum stated in such notice as a condition of reconveyance shall only be all sums paid at a condition as to the tax sale, together with the costs and charges thereon, and the fees of the sheriff for the service or cost of publication of this notice, to be computed on a general service of a declaration as commencement of suit, and the further sum of 5 dollars for each description without other additional cost or charges: Provided, That with respect to purchasers at the tax sale held in the year 1972 and 1973, the sum stated in such notice as a condition of reconveyance shall only be all sums paid at a condition as to the tax sale, together with the costs and charges thereon, and the fees of the sheriff for the service or cost of publication of this notice, to be computed on a general service of a declaration as commencement of suit, and the further sum of 5 dollars for each description without other additional cost or charges: Provided, That with respect to purchasers at the tax sale held in the year 1974 and 1975, the sum stated in such notice as a condition of reconveyance shall only be all sums paid at a condition as to the tax sale, together with the costs and charges thereon, and the fees of the sheriff for the service or cost of publication of this notice, to be computed on a general service of a declaration as commencement of suit, and the further sum of 5 dollars for each description without other additional cost or charges: Provided, That with respect to purchasers at the tax sale held in the year 1976 and 1977, the sum stated in such notice as a condition of reconveyance shall only be all sums paid at a condition as to the tax sale, together with the costs and charges thereon, and the fees of the sheriff for the service or cost of publication of this notice, to be computed on a general service of a declaration as commencement of suit, and the further sum of 5 dollars for each description without other additional cost or charges: Provided, That with respect to purchasers at the tax sale held in the year 1978 and 1979, the sum stated in such notice as a condition of reconveyance shall only be all sums paid at a condition as to the tax sale, together with the costs and charges thereon, and the fees of the sheriff for the service or cost of publication of this notice, to be computed on a general service of a declaration as commencement of suit, and the further sum of 5 dollars for each description without other additional cost or charges: Provided, That with respect to purchasers at the tax sale held in the year 1980 and 1981, the sum stated in such notice as a condition of reconveyance shall only be all sums paid at a condition as to the tax sale, together with the costs and charges thereon, and the fees of the sheriff for the service or cost of publication of this notice, to be computed on a general service of a declaration as commencement of suit, and the further sum of 5 dollars for each description without other additional cost or charges: Provided, That with respect to purchasers at the tax sale held in the year 1982 and 1983, the sum stated in such notice as a condition of reconveyance shall only be all sums paid at a condition as to the tax sale, together with the costs and charges thereon, and the fees of the sheriff for the service or cost of publication of this notice, to be computed on a general service of a declaration as commencement of suit, and the further sum of 5 dollars for each description without other additional cost or charges: Provided, That with respect to purchasers at the tax sale held in the year 1984 and 1985, the sum stated in such notice as a condition of reconveyance shall only be all sums paid at a condition as to the tax sale, together with the costs and charges thereon, and the fees of the sheriff for the service or cost of publication of this notice, to be computed on a general service of a declaration as commencement of suit, and the further sum of 5 dollars for each description without other additional cost or charges: Provided, That with respect to purchasers at the tax sale held in the year 1986 and 1987, the sum stated in such notice as a condition of reconveyance shall only be all sums paid at a condition as to the tax sale, together with the costs and charges thereon, and the fees of the sheriff for the service or cost of publication of this notice, to be computed on a general service of a declaration as commencement of suit, and the further sum of 5 dollars for each description without other additional cost or charges: Provided, That with respect to purchasers at the tax sale held in the year 1988 and 1989, the sum stated in such notice as a condition of reconveyance shall only be all sums paid at a condition as to the tax sale, together with the costs and charges thereon, and the fees of the sheriff for the service or cost of publication of this notice, to be computed on a general service of a declaration as commencement of suit, and the further sum of 5 dollars for each description without other additional cost or charges: Provided, That with respect to purchasers at the tax sale held in the year 1990 and 1991, the sum stated in such notice as a condition of reconveyance shall only be all sums paid at a condition as to the tax sale, together with the costs and charges thereon, and the fees of the sheriff for the service or cost of publication of this notice, to be computed on a general service of a declaration as commencement of suit, and the further sum of 5 dollars for each description without other additional cost or charges: Provided, That with respect to purchasers at the tax sale held in the year 1992 and 1993, the sum stated in such notice as a condition of reconveyance shall only be all sums paid at a condition as to the tax sale, together with the costs and charges thereon, and the fees of the sheriff for the service or cost of publication of this notice, to be computed on a general service of a declaration as commencement of suit, and the further sum of 5 dollars for each description without other additional cost or charges: Provided, That with respect to purchasers at the tax sale held in the year 1994 and 1995, the sum stated in such notice as a condition of reconveyance shall only be all sums paid at a condition as to the tax sale, together with the costs and charges thereon, and the fees of the sheriff for the service or cost of publication of this notice, to be computed on a general service of a declaration as commencement of suit, and the further sum of 5 dollars for each description without other additional cost or charges: Provided, That with respect to purchasers at the tax sale held in the year 1996 and 1997, the sum stated in such notice as a condition of reconveyance shall only be all sums paid at a condition as to the tax sale, together with the costs and charges thereon, and the fees of the sheriff for the service or cost of publication of this notice, to be computed on a general service of a declaration as commencement of suit, and the further sum of 5 dollars for each description without other additional cost or charges: Provided, That with respect to purchasers at the tax sale held in the year 1998 and 1999, the sum stated in such notice as a condition of reconveyance shall only be all sums paid at a condition as to the tax sale, together with the costs and charges thereon, and the fees of the sheriff for the service or cost of publication of this notice, to be computed on a general service of a declaration as commencement of suit, and the further sum of 5 dollars for each description without other additional cost or charges: Provided, That with respect to purchasers at the tax sale held in the year 2000 and 2001, the sum stated in such notice as a condition of reconveyance shall only be all sums paid at a condition as to the tax sale, together with the costs and charges thereon, and the fees of the sheriff for the service or cost of publication of this notice, to be computed on a general service of a declaration as commencement of suit, and the further sum of 5 dollars for each description without other additional cost or charges: Provided, That with respect to purchasers at the tax sale held in the year 2002 and 2003, the sum stated in such notice as a condition of reconveyance shall only be all sums paid at a condition as to the tax sale, together with the costs and charges thereon, and the fees of the sheriff for the service or cost of publication of this notice, to be computed on a general service of a declaration as commencement of suit, and the further sum of 5 dollars for each description without other additional cost or charges: Provided, That with respect to purchasers at the tax sale held in the year 2004 and 2005, the sum stated in such notice as a condition of reconveyance shall only be all sums paid at a condition as to the tax sale, together with the costs and charges thereon, and the fees of the sheriff for the service or cost of publication of this notice, to be computed on a general service of a declaration as commencement of suit, and the further sum of 5 dollars for each description without other additional cost or charges: Provided, That with respect to purchasers at the tax sale held in the year 2006 and 2007, the sum stated in such notice as a condition of reconveyance shall only be all sums paid at a condition as to the tax sale, together with the costs and charges thereon, and the fees of the sheriff for the service or cost of publication of this notice, to be computed on a general service of a declaration as commencement of suit, and the further sum of 5 dollars for each description without other additional cost or charges: Provided, That with respect to purchasers at the tax sale held in the year 2008 and 2009, the sum stated in such notice as a condition of reconveyance shall only be all sums paid at a condition as to the tax sale, together with the costs and charges thereon, and the fees of the sheriff for the service or cost of publication of this notice, to be computed on a general service of a declaration as commencement of suit, and the further sum of 5 dollars for each description without other additional cost or charges: Provided, That with respect to purchasers at the tax sale held in the year 2010 and 2011, the sum stated in such notice as a condition of reconveyance shall only be all sums paid at a condition as to the tax sale, together with the costs and charges thereon, and the fees of the sheriff for the service or cost of publication of this notice, to be computed on a general service of a declaration as commencement of suit, and the further sum of 5 dollars for each description without other additional cost or charges: Provided, That with respect to purchasers at the tax sale held in the year 2012 and 2013, the sum stated in such notice as a condition of reconveyance shall only be all sums paid at a condition as to the tax sale, together with the costs and charges thereon, and the fees of the sheriff for the service or cost of publication of this notice, to be computed on a general service of a declaration as commencement of suit, and the further sum of 5 dollars for each description without other additional cost or charges: Provided, That with respect to purchasers at the tax sale held in the year 2014 and 2015, the sum stated in such notice as a condition of reconveyance shall only be all sums paid at a condition as to the tax sale, together with the costs and charges thereon, and the fees of the sheriff for the service or cost of publication of this notice, to be computed on a general service of a declaration as commencement of suit, and the further sum of 5 dollars for each description without other additional cost or charges: Provided, That with respect to purchasers at the tax sale held in the year 2016 and 2017, the sum stated in such notice as a condition of reconveyance shall only be all sums paid at a condition as to the tax sale, together with the costs and charges thereon, and the fees of the sheriff for the service or cost of publication of this notice, to be computed on a general service of a declaration as commencement of suit, and the further sum of 5 dollars for each description without other additional cost or charges: Provided, That with respect to purchasers at the tax sale held in the year 2018 and 2019, the sum stated in such notice as a condition of reconveyance shall only be all sums paid at a condition as to the tax sale, together with the costs and charges thereon, and the fees of the sheriff for the service or cost of publication of this notice, to be computed on a general service of a declaration as commencement of suit, and the further sum of 5 dollars for each description without other additional cost or charges: Provided, That with respect to purchasers at the tax sale held in the year 2020 and 2021, the sum stated in such notice as a condition of reconveyance shall only be all sums paid at a condition as to the tax sale, together with the costs and charges thereon, and the fees of the sheriff for the service or cost of publication of this notice, to be computed on a general service of a declaration as commencement of suit, and the further sum of 5 dollars for each description without other additional cost or charges: Provided, That with respect to purchasers at the tax sale held in the year 2022 and 2023, the sum stated in such notice as a condition of reconveyance shall only be all sums paid at a condition as to the tax sale, together with the costs and charges thereon, and the fees of the sheriff for the service or cost of publication of this notice, to be computed on a general service of a declaration as commencement of suit, and the further sum of 5 dollars for each description without other additional cost or charges: Provided, That with respect to purchasers at the tax sale held in the year 2024 and 2025, the sum stated in such notice as a condition of reconveyance shall only be all sums paid at a condition as to the tax sale, together with the costs and charges thereon, and the fees of the sheriff for the service or cost of publication of this notice, to be computed on a general service of a declaration as commencement of suit, and the further sum of 5 dollars for each description without other additional cost or charges: Provided, That with respect to purchasers at the tax sale held in the year 2026 and 2027, the sum stated in such notice as a condition of reconveyance shall only be all sums paid at a condition as to the tax sale, together with the costs and charges thereon, and the fees of the sheriff for the service or cost of publication of this notice, to be computed on a general service of a declaration as commencement of suit, and the further sum of 5 dollars for each description without other additional cost or charges: Provided, That with respect to purchasers at the tax sale held in the year 2028 and 2029, the sum stated in such notice as a condition of reconveyance shall only be all sums paid at a condition as to the tax sale, together with the costs and charges thereon, and the fees of the sheriff for the service or cost of publication of this notice, to be computed on a general service of a declaration as commencement of suit, and the further sum of 5 dollars for each description without other additional cost or charges: Provided, That with respect to purchasers at the tax sale held in the year 2030 and 2031, the sum stated in such notice as a condition of reconveyance shall only be all sums paid at a condition as to the tax sale, together with the costs and charges thereon, and the fees of the sheriff for the service or cost of publication of this notice, to be computed on a general service of a declaration as commencement of suit, and the further sum of 5 dollars for each description without other additional cost or charges: Provided, That with respect to purchasers at the tax sale held in the year 2032 and 2033, the sum stated in such notice as a condition of reconveyance shall only be all sums paid at a condition as to the tax sale, together with the costs and charges thereon, and the fees of the sheriff for the service or cost of publication of this notice, to be computed on a general service of a declaration as commencement of suit, and the further sum of 5 dollars for each description without other additional cost or charges: Provided, That with respect to purchasers at the tax sale held in the year 2034 and 2035, the sum stated in such notice as a condition of reconveyance shall only be all sums paid at a condition as to the tax sale, together with the costs and charges thereon, and the fees of the sheriff for the service or cost of publication of this notice, to be computed on a general service of a declaration as commencement of suit, and the further sum of 5 dollars for each description without other additional cost or charges: Provided, That with respect to purchasers at the tax sale held in the year 2036 and 2037, the sum stated in such notice as a condition of reconveyance shall only be all sums paid at a condition as to the tax sale, together with the costs and charges thereon, and the fees of the sheriff for the service or cost of publication of this notice, to be computed on a general service of a declaration as commencement of suit, and the further sum of 5 dollars for each description without other additional cost or charges: Provided, That with respect to purchasers at the tax sale held in the year 2038 and 2039, the sum stated in such notice as a condition of reconveyance shall only be all sums paid at a condition as to the tax sale, together with the costs and charges thereon, and the fees of the sheriff for the service or cost of publication of this notice, to be computed on a general service of a declaration as commencement of suit, and the further sum of 5 dollars for each description without other additional cost or charges: Provided, That with respect to purchasers at the tax sale held in the year 2040 and 2041, the sum stated in such notice as a condition of reconveyance shall only be all sums paid at a condition as to the tax sale, together with the costs and charges thereon, and the fees of the sheriff for the service or cost of publication of this notice, to be computed on a general service of a declaration as commencement of suit, and the further sum of 5 dollars for each description without other additional cost or charges: Provided, That with respect to purchasers at the tax sale held in the year 2042 and 2043, the sum stated in such notice as a condition of reconveyance shall only be all sums paid at a condition as to the tax sale, together with the costs and charges thereon, and the fees of the sheriff for the service or cost of publication of this notice, to be computed on a general service of a declaration as commencement of suit, and the further sum of 5 dollars for each description without other additional cost or charges: Provided, That with respect to purchasers at the tax sale held in the year 2044 and 2045, the sum stated in such notice as a condition of reconveyance shall only be all sums paid at a condition as to the tax sale, together with the costs and charges thereon, and the fees of the sheriff for the service or cost of publication of this notice, to be computed on a general service of a declaration as commencement of suit, and the further sum of 5 dollars for each description without other additional cost or charges: Provided, That with respect to purchasers at the tax sale held in the year 2046 and 2047, the sum stated in such notice as a condition of reconveyance shall only be all sums paid at a condition as to the tax sale, together with the costs and charges thereon, and the fees of the sheriff for the service or cost of publication of this notice, to be computed on a general service of a declaration as commencement of suit, and the further sum of 5 dollars for each description without other additional cost or charges: Provided, That with respect to purchasers at the tax sale held in the year 2048 and 2049, the sum stated in such notice as a condition of reconveyance shall only be all sums paid at a condition as to the tax sale, together with the costs and charges thereon, and the fees of the sheriff for the service or cost of publication of this notice, to be computed on a general service of a declaration as commencement of suit, and the further sum of 5 dollars for each description without other additional cost or charges: Provided, That with respect to purchasers at the tax sale held in the year 2050 and 2051, the sum stated in such notice as a condition of reconveyance shall only be all sums paid at a condition as to the tax sale, together with the costs and charges thereon, and the fees of the sheriff for the service or cost of publication of this notice, to be computed on a general service of a declaration as commencement of suit, and the further sum of 5 dollars for each description without other additional cost or charges: Provided, That with respect to purchasers at the tax sale held in the year 2052 and 2053, the sum stated in such notice as a condition of reconveyance shall only be all sums paid at a condition as to the tax sale, together with the costs and charges thereon, and the fees of the sheriff for the service or cost of publication of this notice, to be computed on a general service of a declaration as commencement of suit, and the further sum of 5 dollars for each description without other additional cost or charges: Provided, That with respect to purchasers at the tax sale held in the year 2054 and 2055, the sum stated in such notice as a condition of reconveyance shall only be all sums paid at a condition as to the tax sale, together with the costs and charges thereon, and the fees of the sheriff for the service or cost of publication of this notice, to be computed on a general service of a declaration as commencement of suit, and the further sum of 5 dollars for each description without other additional cost or charges: Provided, That with respect to purchasers at the tax sale held in the year 2056 and 2057, the sum stated in such notice as a condition of reconveyance shall only be all sums paid at a condition as to the tax sale, together with the costs and charges thereon, and the fees of the sheriff for the service or cost of publication of this notice, to be computed on a general service of a declaration as commencement of suit, and the further sum of 5 dollars for each description without other additional cost or charges: Provided, That with respect to purchasers at the tax

IRS Offers Free Tax Computation For Some Low Income Groups

The Internal Revenue Service again this year is offering free income tax computation to qualifying taxpayers requesting the service.

Persons wishing the IRS to figure their tax should check their instructions to insure they qualify and then complete their return to the line which says "If you want IRS to figure your tax, stop here and sign below." Both spouses must sign a joint return, even if only one had income.

The IRS urges the use of the name and address label which was mailed to taxpayers to avoid mistakes and speed processing. The IRS will also compute Earned Income Credit for eligible persons. To apply for this tax benefit, available to parents who earn

less than \$8,000 in 1977 and provided a home all year for their child, individuals should complete Form 1040A to the line indicated.

Planning to go hunting this year? As a Michigan sportsman, you probably know all the gun safety precautions already. But we'd like you to know some heart safety tips too. Hunting in cold weather can put an added strain on your heart. Remember—never hunt alone, dress in several layers of light, warm clothes, rest when you begin to tire, and get help to drag your catch back to camp. We want you back alive. We're the Michigan Heart Association and we're fighting for your life.

WANTED LYNDON TOWNSHIP RESIDENTS

To serve as Election Inspectors for primary in August 1978 and election in November 1978. Please contact Carla W. Cherry, Clerk, 11129 Royce Road, Grass Lake, Michigan 49240, telephone (313) 475-2004.

LYNDON TOWNSHIP

NOTICE

TOWNSHIP MEETING ANNUAL

NOTICE IS HEREBY GIVEN,
That the next Annual Township Meeting
of the Electors of the

TOWNSHIP OF SYLVAN

County of Washtenaw, State of Michigan
will be held at

Sylvan Township Hall

Beginning at 1:00 o'clock p.m.

on

Saturday, April 1, 1978

At such time in addition to other regular business and in accordance with the law, a budget covering proposed expenditures and estimated revenues of the Township shall be submitted for consideration.

Signed: **DANIEL MURPHY**
Township Clerk.

Dated: March 9, 1978.

NOTICE

ANNUAL TOWNSHIP MEETING

NOTICE IS HEREBY GIVEN,
That the next Annual Township Meeting
of the Electors of the

TOWNSHIP OF LYNDON

County of Washtenaw, State of Michigan
will be held at

Lyndon Township Hall

(Corner of North Territorial Road and Townhall Road)

Beginning at 1:00 o'clock p.m.

on

Saturday, April 1, 1978

At such time in addition to other regular business and in accordance with the law, a budget covering proposed expenditures and estimated revenues of the Township shall be submitted for consideration. A copy of the budget will be open for inspection at the annual township meeting.

Signed: **CARLA CHERRY**
Township Clerk.

Dated: March 9, 1978.

UFO's NOT NEW HERE:

Close Encounters in Dexter

By Loren D. Estleman

"We are not alone . . ."

That, in case you've spent the last couple of months incommunicado in some deep dungeon, is the publicity tag for the current box-office hit, "Close Encounters of the Third Kind." This motion picture, together with "Star Wars," seems to have re-awakened an interest, which was never really dormant, in the subject of extra-terrestrial phenomena and the possibility that they have visited earth.

Here, at least, is one area in which Dexter was a dozen years ahead of the rest of the nation. March 17 marks the 12th anniversary of the issue of The Dexter Leader which reported upon the first sighting of an unidentified flying object (UFO) in the area. The article, a small item buried at the bottom of the front page, told of "six disc-shaped, star-like blue and green (or red, white and blue, depending upon who reported them) objects" which were seen "flying in a northwest direction, moving left and right in swift, jutting movements" in Washtenaw, Livingston and Monroe counties.

The sightings began at 3:15 a.m. Monday, March 14, 1966, when Dexter Police Officer Robert Runawell saw four of the objects flying in formation, and later, two flying alone. At 4:15 a.m., the Washtenaw County Sheriff's Department asked Dexter Police to investigate a similar sighting at Dexter-Pinckney Rd. At about that same time, a patrol car in Livingston county radioed in its own UFO report.

By the following week, the story had moved up to the lead column on the front page as Frank Mannor and his 19-year-old son Ronald reported seeing an object "pyramid-shaped with blue and white lights on each side and having a pitted-like coral center" hovering above their McGinnis Rd. property at 7:30 p.m. Sunday, March 20.

"Look at that horrible thing!" shouted Ronald, whereupon the lights went out and the object disappeared. Soon afterwards the object was said to have been seen again in a nearby valley, followed by "a weird sound like a bullet ricocheting off a rock," heard over Mannor's house.

Mannor's was one of 14 sightings reported that Sunday. On Thursday, March 31, 90 percent of the Dexter Leader's front page was devoted to reports of further sightings, including photographs taken of the UFO's by Officer Runawell. Dr. J. Allen Hynek, world-famed UFO investigator for the U.S. Air Force, was pictured conferring with Air Force officers in Chelsea. A CBC unit from Montreal, Canada arrived to televise one-minute spot interviews with many of Dexter's citizens. "Look" and "Life" magazines were represented, as were reporters and photographers from newspapers and press services across the country.

"I wasn't no hulla-balooshuns," Frank Mannor was quoted as saying in an interview published in "Life."

It was at about this time that Dr. Hynek, when asked during a press conference for his explanation regarding the sightings, frowned, re-adjusted his spectacles, and pronounced two fatal words which nearly cost him his scalp:

"Swamp gas."

Not since Marie Antoinette said "Let them eat cake" had such a simple statement caused so great a furor. Farmers and hunters who were familiar with the eerie, reflective qualities of the methane gas which some swamps emit insisted that the objects they had seen winging their way through the early-morning and evening air were as solid as Hynek's head. It wasn't too long afterwards that the skeptical doctor, faced with overwhelming evidence in support of the UFO theory, became a believer, and as a result was dismissed from his duties by the Air Force. It seems that the Air Force was worried that the "enemy" might use the sightings to frighten the United States into submission.

UFO witnessings began to slack off during the waning days of March, but public interest continued to mount. The Sunday, April 3 edition of The Detroit Free Press featured one of Runawell's photos three days after they had appeared in The Dexter Leader and The Chelsea Standard. "Life" magazine ran a story about a Frank Mannor nobody recognized. "Time" magazine identified Dexter as the "lonely hills northwest of Ann Arbor."

For a brief period, then, the eyes of the nation were fixed upon Dexter. It was not to last; once the sightings had ceased, other events of national importance were quick to shove a farming community of approxi-

mately 2,000 residents out of the limelight. But the sightings are part of public record, and can be found buried in the ever-swelling files of the U.S. Air Force's UFO research. There is even a possibility that Dexter will be included in Jaci Webb's new documentary television program based upon those files.

The nation has done a lot of growing up in the past 12 years. Pyramid Power and ancient astronauts are discussed in the most intellectual circles. The supermarket is a highly saleable commodity, with more money going for items which support the bizarre than for those which seek to debunk it. Although UFO sightings are still laughed at in some quarters, the laughter isn't quite as loud as it once was. Dexter may not be able to take the credit for this revolution in modern thinking, but it can consider itself a pioneer who had the courage to speak out in the face of public ridicule. Where it led, others followed.

What was it that visited the area in the spring of 1966? Aliens from another planet? Observers from our own future? Atom-age spooks? The question remains unanswered. "Flying Saucers," "Unidentified Flying Objects," "Extra-terrestrial Phenomena"—call them what you will, of all the exotic places to be found on earth, they chose to come down in Dexter. Maybe they were after apple cider.

Fuel, Weight Tax Revenues Increase

Gasoline sales in Michigan edged up 2.7 percent in the last quarter of 1977 compared with the same three months a year earlier, the State Highway Commission has reported.

The small increase—less than half the 6.1 percent growth between the same quarters of 1976 and 1977—probably reflects increased registrations of lighter weight automobiles and improved engine performances. The number of motor vehicles registered in Michigan rose by about 270,000 to a record 6.14 million from mid-1976 to mid-1977.

Revenues from the nine-cent-a-gallon gas tax totaled \$103,171,539 in the October-December quarter last year, an increase of \$2,878,323 from the comparable period of 1976. In the same period, the seven-cent-a-gallon diesel fuel tax produced \$8,106,982, up by \$508,036, or nine percent, accounting for an over-all three percent increase in motor fuel tax revenues.

Weight taxes from the sale of license plates to resident motorists totaled \$28,282,586, an increase of \$2,128,913, or 8.1 percent. The great bulk of license plate sales takes place between Jan. 1 and March 31, the deadline for license plate renewals.

Fuel and weight taxes, plus interest earned and miscellaneous revenues, produced \$142,516,379 for Michigan's Motor Vehicle Highway Fund, an increase of \$5,589,773, or 4.1 percent.

Proceeds are being distributed to the state, the counties and the municipalities after deductions of \$13,549,476 for various grants and collection costs.

These include \$1,280,086 to the State Waterways Fund, \$5,621,963 to the General Transportation Fund for bus and rail programs and \$6,397,843 for collection costs.

Of the \$128,966,902 being distributed, the Department of State Highways and Transportation received \$57,449,921 as its share for

the state highway system. The 83 county road commissions will collect \$48,217,967 as their portion and the 531 municipalities \$25,589,013.

The amount distributed to Jackson county during the fourth quarter of 1977 was \$835,923, compared to \$804,722 distributed to the county during the same period of 1976. Washtenaw county received \$971,404 during the fourth quarter of 1977, compared to \$927,513 received during the same period of 1976.

Fourth quarter distribution amounts to area cities and villages, compared to the same period in 1976, were \$426,228 to Ann Arbor in 1977, compared to \$406,394 in 1976; \$16,067 to Chelsea in 1977, compared to \$15,355 in 1976; \$7,900 to Dexter in 1977, compared to \$7,550 in 1976; \$6,145 to Grass Lake in 1977, compared to \$5,870 in 1976; \$8,868 to Manchester in 1977, compared to \$8,570 in 1976; \$5,385 to Pinckney in 1977, compared to \$5,043 in 1976; \$19,030 to Saline in 1977, compared to \$17,898 in 1976; and \$100,356 to Ypsilanti in 1977, compared to \$95,988 in 1976.

Pinckney Man Promoted at EMU

David J. Costanza, program analyst in Eastern Michigan University Computing since 1976, has been promoted to co-ordinator of divisional programming in University Computing.

His promotion was approved Feb. 15 by the EMU Board of Regents at its regular monthly meeting.

Costanza, 27, is a 1975 graduate of Eastern Michigan, where he studied economics and computer sciences. He currently is working on a master's degree in administration at Eastern.

A resident of Pinckney, Costanza joined Eastern's staff as a student computer programmer in 1974. He worked as a senior programmer from 1975 until his promotion to program analyst in 1976.

The first labor official to be elected to Congress was Ely Moore, president of the General Trade Union of New York and of the National Trades Union, in 1834, according to the U.S. Department of Labor's "Labor Firsts in America."

Sylvan Township Board Proceedings

Minutes of Sylvan Township meeting, March 7, 1978.

Meeting was called to order by Supervisor Schoenberg with the following members present: Trustees Lesser and Carruthers and Clerk Murphy.

Minutes of the February meeting were read and approved.

Correspondence was read from Wash. Co. Road Comm. regarding the proposed Ridge Road project.

Harry Mertens was re-instated as zoning inspector upon presentation of a letter from his physician.

Notice was received from the Village of Chelsea that the land-fill agreement was terminated because of high cost of operation. The Township will continue to cooperate with the Village in this matter.

Motion by Lesser, supported by Carruthers, to enter into an agreement with Washtenaw County to prepare tax statements as provided previously. Carried.

Motion by Murphy, supported by Carruthers, to appoint J. Raymond Steinbach and Douglas Robinson to fill vacancies on Board of Review. Motion carried. Steinbach is an instructor at Washtenaw Comm. College and Robinson is employed by Hastings Mutual Insurance Co.

Motion by Carruthers, supported by Lesser, to pay bills as presented. Carried.

Use of Federal Revenue Sharing funds was discussed and no new ideas were presented at the meeting in regards to how this revenue is spent.

Ray Steinbach gave his zoning report.

Motion to adjourn.
Daniel J. Murphy,
Township Clerk.

Dexter Township Board Proceedings

Meeting called to order by the supervisor, John Tandy, at 7:30 p.m., Tuesday, March 7, 1978. Members present: John Tandy, Arlene Howe, William Eisenbeiser, Lorenda Jedele, John Miller.

The minutes of the Feb. 21, 1978 meeting were read and accepted.

Moved by Howe, supported by Miller, to write a letter to the Sheriff's Dept. registering a complaint regarding the lack of action in serving warrants in the Shofka, Brooks, Pustay and Boulton zoning violation cases, and a request of a date they will be served. If the Sheriff's reply or action are not satisfactory, then alternative methods should be used to serve the warrants. Carried.

Moved by Miller, supported by Eisenbeiser, that the Dexter Township Board request the Board of Review of Dexter Township to schedule one meeting in the evening. Carried.

Moved by Howe, supported by Miller, to increase the office and mileage budget item from \$300 to \$600, and the fire protection budget item from \$20,000 to \$20,600. Carried.

Moved by Miller, supported by Howe, to pay bills as submitted. Carried.

Moved by Howe, supported by Eisenbeiser, to adjourn. Carried. Meeting adjourned.

Respectfully submitted,
William Eisenbeiser, clerk.

Consumer Price Index Records Sharp Jump in January

Consumer prices rose 0.8 percent in January, the largest increase since February, 1977, the Department of Labor has announced.

"About two-thirds of this rise was due to price increases of 1.2 percent for food and beverages and 0.8 percent for housing," the Department said.

Specifically, the increase for food and beverages was due to higher prices for most types of food purchased in grocery stores, for restaurant meals and alcoholic beverages. "Among grocery store foods, meat prices advanced sharply; poultry, eggs and fresh fruit and vegetable prices also showed large increases."

The first national black labor organization was the Colored National Labor Union in 1860, according to the U.S. Department of Labor's "Labor Firsts in America."

Lyndon Township Federal Revenue Sharing Funds PUBLIC HEARING

A Public Hearing will be held on April 1, 1978, 1:00 p.m., Lyndon Townhall, to hear comments on the intended use of Federal Revenue Sharing Funds.

Total funds available	\$8,775.59
Intended use:	
Chelsea Recreation Council	\$ 700.00
McKune Memorial Library	200.00
Township roads	7,875.59
Total	\$8,775.59

LYNDON TOWNSHIP

CARLA W. CHERRY, CLERK

ALLIED ARMISTICE
Delegates of Austria-Hungary signed an armistice on Allied terms on Nov. 3, 1918, at Villa Giusti, near Padua.

Subscribe today to The Standard!

One out of five jobs in private employment is related to some phase of agriculture—from growing food and fiber to selling it at the supermarket. For every job on the farm, there are three jobs off the farm.

LIMA TOWNSHIP PUBLIC HEARING

A public hearing will be held on March 22, 1978 at 8:00 p.m. at the Lima Township Hall located at 11452 Jackson Avenue to consider the following:

Case No. PC-78-4 To consider an amendment to the Lima Township Zoning Ordinance as follows:

Amend Section 4.04 D. 5. Industrial District by changing the word Maximum to Minimum.

Case No. PC-78-2 To consider request for re-zoning from General Agriculture (A-1) to Suburban Residential (RS). Property Owner - Stephen G. Hastings and Greg Hastings.

L1 10-4A-1A-5, Com at W 1/4 Cor of Sec. 10, TH N 1-5-30 W 518.00 FT ON W LN OF SEC. TH S 89-17-30 S 1099.01 FT. TH M 88-42-3 E 33.64 FT TO POB, TH S 1-5-30 E 263.98 FT. TH N 87-13-45 E 876.17 FT. TH N 36-43-10 W 491.47 FT. TH N 2-26-45 E 195.9 FT. TH N 87-33-15 W 12 FT. TH 229.47 FT ON ARC OF CURV-RADIUS 200 FT-CHORD S 59-34-37 W 217.09 FT. TH 502.63 FT ON ARC OF CURV-RADIUS 480.1 FT-CHORD S 56-42-3 W 479.99 FT TO POB PART NW 1/4 SEC 10 T2S R4E 7.00 AC

Details and maps may be examined at 10411 Dexter-Chelsea Road, Dexter, Mich. 48130.

LIMA TOWNSHIP PLANNING COMMISSION

Willadean Miles, Secretary

NOTICE

ANNUAL

TOWNSHIP MEETING

NOTICE IS HEREBY GIVEN,
That the next Annual Township Meeting
of the Electors of the

TOWNSHIP OF LIMA

County of Washtenaw, State of Michigan
will be held at

Lima Community Hall

Beginning at 1:00 o'clock p.m.

on

Saturday, April 1, 1978

At such time in addition to other regular business and in accordance with the law, a budget covering proposed expenditures and estimated revenues of the Township shall be submitted for consideration.

Signed: **ARLENE BAREIS**

Dated: March 9, 1978.

NOTICE

ANNUAL

TOWNSHIP MEETING

NOTICE IS HEREBY GIVEN,
That the next Annual Township Meeting
of the Electors of the

TOWNSHIP OF DEXTER

County of Washtenaw, State of Michigan
will be held at

Dexter Township Hall

6880 Dexter-Pinckney Road

Beginning at 2:00 o'clock P.M.

on

Saturday, April 1, 1978

At such time in addition to other regular business and in accordance with the law, a budget covering proposed expenditures and estimated revenues of the Township shall be submitted for consideration and approval. A copy of the budget will be open for inspection at the office of the Clerk. A public hearing on the proposed annual budget for the fiscal year 1978-1979 will be held at 1:30 p.m.

Signed: **WILLIAM EISENBEISER**
Township Clerk

Dated: March 9, 1978.

NOTICE OF PUBLIC HEARING

ON ADOPTION OF GENERAL DEVELOPMENT PLAN FOR SYLVAN TOWNSHIP

TAKE NOTICE that the Sylvan Township Planning Commission will hold a Public Hearing on March 22, 1978 at the Sylvan Township Hall, 110 West Middle Street, at 7:30 p.m. on the Adoption of a General Development Plan under the provisions of Public Act 186 of 1959 as amended. All interested parties will be heard. Copies of the proposed General Development Plan for Sylvan Township are on file and available for inspection at the Office of the Sylvan Township Clerk, Daniel Murphy, Chelsea Pharmacy, Main and Middle Streets, Chelsea, Michigan, during regular business hours.

Dated: February 10, 1978.

SYLVAN TOWNSHIP PLANNING COMMISSION

JAMES R. LIEPECK, SECRETARY

BOWLING NEWS

Nite Owl League

Standings as of March 13

W	L
Nu-Yu Boutique	122 67
NEW	114 75
Thompson's Pizza	110 79
Norm's Body Shop	108 81
Manco Sports Center	102 87
Legs Waterloo Garage	99 90
Gania Oil	98 91
Chelsea Finance	97 92
Doug's Painting	97 92
Al's TV	93 96
Alley Rats	93 96
Channahon Lake Spire	92 97
Wah Oil	89 103
K. of C.	88 103
Chelsea Automotive	88 103
Fitzsimmons Excav.	77 112
Mark V.	77 112
A. D. Mayer Agency	65 124

200 games: L. McGowan, 210; J. Yelsik, 210; J. Sweet, 200; M. Schanz, 201; R. Janich, 200, 221; O. Hansen, 202; D. Hansen, 213; M. McAllister, 202, 224; D. Thayer, 210.

500 series: D. Edgar, 544; T. Mead, 512; L. McGowan, 544; J. Yelsik, 539; D. Williams, 517; P. Kelly, 531; D. Alexander, 530; M. Schanz, 528; J. Push, 507; R. Janich, 534; K. Larson, 563; O. Hansen, 552; D. Hansen, 582; J. Elliott, 531; L. Miller, 526; M. McAllister, 584; V. Hahner, 593; R. Zatorski, 560; P. Wackenhut, 511; L. Gray, 508; S. Hansen, 498.

Rolling Pin League

Standings as of March 14

W	L
Grinders	79 33
Egg Beaters	65 47
Sugar & Spice	59 53
Topper Uppers	59 53
Teachers	58 54
Jugar Bowls	57 55
ots	57 55
Sporadic Spatulas	56 56
Blenders	55 57
ixers	54 57 1/2
Beaters	54 58
Kookie Kutters	54 58
Brooms	53 59
Spooners	53 59
Coffee Cups	52 60
Jelly Rollers	51 61 1/2
Jolly Mops	46 66
Kitchen Kapers	45 67

500 series: H. Karns, 510; R. Dils, 521.

425 and over series: S. VanNatter, 456; J. Cronkrite, 471; P. Reager, 449; S. Williams, 434; B. Wolfgang, 454; B. Haisl, 451; M. Cogg, 465; E. Heller, 480; B. Bable, 495; R. Musbach, 452; P. Wurster, 487; J. Edick, 465; S. Bowen, 491; E. Williams, 438; D. Farrington, 465; J. Shepherd, 497; M. Kolander, 441; P. Harook, 467; M. Walz, 441; G. Clark, 448; G. Klink, 480; E. Whitaker, 430; M. Lancaster, 428; K. Hamei, 409.

150 and over games: H. Lancaster, 183; S. Ringe, 164; D. Bell, 151; R. Dils, 178, 161, 182; K. Hamei, 176, 155; S. VanNatter, 175, 157; B. Warsham, 157; E. Gibb, 160; J. Cronkrite, 154, 153, 164; P. Poetzinger, 183, 155; S. Williams, 160; B. Wolfgang, 168, 152; B. Haisl, 159; M. Plumb, 162, 159; P. Smith, 170; L. Stoll, 154; M. Cox, 183; D. Ringe, 162; E. Heller, 171, 163; R. Bable, 153, 168; H. Karpus, 185, 150, 175; R. Musbach, 171; P. Wurster, 180, 158; W. Picklesimer, 170; J. Edick, 181, 156; S. Bowen, 171, 193; E. Williams, 163; D. Farrington, 161, 158; R. Foster, 150; J. Shepherd, 155, 197; M. Kolander, 156, 151; P. Harook, 166; M. Walz, 178; G. Clark, 186; G. Klink, 204, 157; E. Whitaker, 169.

Chelsea Suburban

Standings as of March 9

W	L
Dairy Queen	143 81
Frisinger Realty	140 84
Fletcher Mobil	130 94
Chelsea Drug	126 98
Mark IV Lounge	126 98
Dancer's	112 112
Ricardo's	112 112
Dana Dee-Lites	106 118
Waterloo Garage	105 119
State Farm	94 130
Chelsea State Bank	90 134
Chelsea Assoc. Builders	60 164

150 games and over: V. Weber, 218, 191, 177; M. Vasas, 191, 181; D. McAllister, 169, 171, 179; D. Keezer, 173, 173; L. Beeman, 177, 180; 152; N. Packard, 189; N. Collins, 172, 155, 153; A. Bohne, 163, 162; 159; J. Schulze, 159, 167, 157; G. De Smith, 173, 152; M. DeLaTorre, 157, 160; S. Bowen, 158, 163, 150; D. Collins, 160; B. Loucks, 168; R. McGibney, 170, 168; J. Nicola, 152; E. Schulz, 162; C. Miller, 153; N. Prater, 178; G. Baczynski, 167; E. Harmon, 154; T. Monroe, 190; E. Miller, 151, 168; J. Burnett, 160; A. Fahrner, 158; P. Harook, 164; B. Kunzelman, 156; C. Stoffer, 153; B. Robeson, 175; B. Hatley, 157; E. Yocum, 156; A. Hocking, 163; L. Cobb, 157.

425 series and over: V. Weber, 586; M. Vasas, 520; D. McAllister, 519; L. Beeman, 489; N. Packard, 482; N. Collins, 489; A. Rohne, 484; J. Schulze, 483; G. DeSmith, 470; M. DeLaTorre, 467; S. Bowen, 472; D. Collins, 442; B. Loucks, 431; R. McGibney, 459; S. Nicola, 439; E. Schulz, 434; N. Prater, 447; G. Baczynski, 441; E. Harmon, 433; T. Monroe, 451; G. Klink, 436; E. Miller, 448; J. Burnett, 453; A. Fahrner, 430; D. Keezer, 492.

Unknowns League

Standings as of March 9

W	L
Independents	113 77
Streakers	111 79
Shady Ladies	99 90
Strikers	84 105
Fascinating '59	83 106
Pin Dusters	78 111

500 series: S. Steele, 532.

200 games: S. Steele, 208, 214.

140 and over games: J. Steger, 145, 166; A. Alexander, 159; D. Taylor, 150; R. Musbach, 149, 164; J. Tuttle, 159, 151; K. Clark, 163; P. Hesson, 140; J. Smith, 172; J. Murphy, 174; H. Horning, 156, 157; J. Sweeney, 177; D. Weiss, 149; M. Adams, 189, 148; C. Risner, 173; A. White, 143, 142; K. Greenleaf, 144, 159; J. Lonsky, 168, 154, 146; D. Verway, 147; M. J. Gipson, 156.

425 and over series: J. Steger, 428; R. Musbach, 455; J. Murphy, 431; H. Horning, 432; M. Adams, 448; J. Lonsky, 468.

Charlie Brown & Snoopy Peanut League

Standings as of March 11

W	L
Dana Chargers	52 23
Red Barons	49 25 1/2
Road Runners	42 33
Snoopy Raiders	42 33
Bad News Bears	37 37 1/2
Bowling Bulldogs	35 40
Super Stars	27 47 1/2
Cool Cats	17 57 1/2

Games, 70 and over: David Thompson, 109, 83; J. Boyer, 92; I. Wadyke, 83; B. Neverth, 70; 93; R. Tomlin, 86, 87; D. Zainb, 33, 73; B. Trimble, 74; L. Walton, 103; T. Thurkow, 80; J. Willian, 117, 91; S. Baker, 85, 83; C. Baker, 80, 80; B. Robeson, 79; M. Anderson, 104, 80; P. Shures, 147; T. Lisnyal, 78; D. Collins, 94, 130; D. Buki, 113, 94; R. Loucks, 79, 78; T. Weir, 87; H. Morrell, 139, 123; C. Schulze, 104, 87; C. Alexander, 102, 94; T. Harook, 126, 99; T. Lukasjak, 87, 85; M. Ryan, 74, 38.

Series 100 and over: D. Thompson, 192; J. Boyer, 153; J. Wadyke, 120; B. Neverth, 168; R. Tomlin, 173; D. Zainb, 156; B. Trimble, 120; L. Walton, 152; T. Rowe, 103; T. Thurkow, 149; J. Settle, 123; J. Willian, 198; S. Baker, 168; C. Baker, 170; B. Robeson, 128; M. Anderson, 184; B. Shures, 148; T. Lisnyal, 126; K. Lisnyal, 147; D. Collins, 224; D. Buki, 207; R. Loucks, 157; T. Weir, 138; H. Morrell, 287; P. Bodnar, 108; C. Schulze, 191; C. Alexander, 198; T. Harook, 225; T. Lukasjak, 172; M. Ryan, 162.

Junior House League

Standings as of March 13

W	L
Chelsea Grinding	55 15
Wolverine Bar	49 21
McCalla Feeds	47 23
Village Motors	42 28
Schneider's Grocery	41 29
K. of C.	41 29
Mark IV	40 30
Gambles	37 33
Walt's Barber Shop	37 33
Steele's Heating	35 35
Frank Grohs Chevrolet	34 36
Wash. Crop Service	31 39
Sylvan Center	31 39
S. J. Custom	30 40
Captains Table	29 41
Bauer Builders	24 46
Central Fibre	20 50
Deansburg	7 63

600 series: B. Ervin, 613; J. Nicola, 615; W. Sisco, 615; W. Beeman, 612.

525 and over series: L. McKinnen, 541; F. Modzejewski, 586; L. Keezer, 587; D. Kern, 527; M. Sweet, 548; P. Kelly, 589; A. Samnes, 537; M. McAllister, 598; C. Forre, 531; G. Packard, 562; J. Stoffer, 553; A. Fleischmann, 534; L. Bauer, 525; J. Toma, 572; B. Stacy, 571; R. Walker, 554; I. Harook, 556; N. Fahrner, 598; W. Moss, 553.

210 and over games: D. Pasquantonio, 214; W. Moss, 244; R. Maurer, 219; N. Fahrner, 213; D. Haffley, 213; B. Ervin, 222, 232; J. Toma, 220; J. Nicola, 211, 222; C. Miller, 214; W. Sisco, 248; M. McAllister, 217; W. Beeman, 211, 242; F. Modzejewski, 220, 211; L. Keezer, 211.

Chelsea Lanes Mixed

Standings as of March 10

W	L
Wire & Fire	114 68
Accra Gauge	104 78
Ken's Glass	100 82
Fox Point Flashes	96 86
Fireballs	95 87
Ann Arbor Centerless	93 89
The Bandits	93 89
VFW	92 90
Bollinger's Sanitation	91 91
Hawley Truck Repair	87 95
Question Marks	87 95
Federal Screw Outlaws	79 103
Roadrunners	77 105
King Pins	66 118

Women, series 425 and over: J. Norris, 496; D. Hawley, 459; B. Wisniewski, 458; I. Thibault, 443; L. Sheppard, 432; E. Lee, 458; D. Oesterle, 433; D. Keezer, 435.

Men, series 475 and over: E. Vasas, 556; A. Wisniewski, 516; D. Ellenwood, 517; N. Lee, 507.

Women, 150 games and over: J. Norris, 162, 165; D. Hawley, 160, 171; D. Vasas, 153; B. Wisniewski, 184; I. Thibault, 158; L. Sheppard, 157; E. Lee, 174, 151; D. Oesterle, 151; P. Weigang, 152; D. Keezer, 160; J. Buckner, 160.

Bulldog Mixed League

Standings as of March 8

W	L
D-D Deburring	64 39 1/2
Spadatore's Store	63 40 1/2
Smith's Service	58 46
Rent-A-Barn	54 49 1/2
Richardson Asphalt	53 51
Goofers	49 54 1/2
Durussel, Inc.	47 57
Steele's Heating	43 61 1/2
R-F-C	46 68
Norm's Sales	37 66 1/2

Men, high games and series: D. George, 185, 196, 511; D. Bush, 187, 172, 509; F. Renton, 191; D. Barnhill, 178; L. Nix, 178; D. Buki, 172.

Women, high games and series: J. Kaiser, 170, 189, 517; C. Renton, 195; H. Fox, 172, 190; S. Linaburg, 184, 175.

Pinchney Area Girl

Completes Marine Corps Recruit Training

Marine Private Karen M. Jones, daughter of Mr. and Mrs. W. M. Broderick French of 3550 W. Main St., Pinchney, has completed recruit training at the Marine Corps Recruit Depot, Parris Island, S.C.

During the eight-week training cycle, she was introduced to the typical daily routine that she will experience during her enlistment, and studied the personal and professional standards traditionally exhibited by Marines.

She participated in an active physical conditioning program and gained proficiency in a variety of military skills including close order drill and first aid. Teamwork and self-discipline were emphasized throughout the training cycle.

A 1977 graduate of Pinchney High School, she joined the Marine Corps in September 1977.

Let's Time League

Standings as of March 9

W	L
Unpredictables	68 38
Missfits	61 42 1/2
Sugar Loafers	58 45 1/2
Afternoon Delights	57 46 1/2
Crackpots	53 51
Four Stooges	51 52 1/2
Roadrunners	51 53
Lady Bugs	50 54
Rug Rats	45 59
Mamas & Grandmas	44 59 1/2
Holy Rollers	43 60 1/2
Slowpokes	42 62

500 series: G. Watson, 507.

400 series: M. R. Cogh, 409; M. Schauer, 409; L. Longe, 476; S. Centilli, 404; C. Hoffman, 494; B. Tison, 407; R. Forner, 448; E. Heller, 459; B. Robinson, 409; K. Hermon, 438; D. Clark, 440; M. O'Donnell, 426; S. Roehm, 405; R. Musbach, 438; S. Bowen, 426; G. Briar, 401; D. Thompson, 417; S. Friday, 440; K. Haywood, 410; L. Haller, 425; D. Dault, 477; A. Vanderwaard, 406.

Games 140 and over: M. R. Cook, 160; M. Schauer, 150; L. Longe, 163, 162, 151; D. Messing, 148; S. Centilli, 150; P. Weigang, 143; C. Hoffman, 188, 159, 147; B. Tison, 148; R. Forner, 141, 169; E. Heller, 168, 153; B. Robinson, 161.

Beaumont-Majors Awarded Third Canadian Contract

Beaumont-Major & Associates has landed its third Canadian contract in little over four months, according to Jerrold F. Beaumont, president of the firm.

Awarded by The Ministry of Industry of the Province of Ontario, the new contract requires the firm to make studies of small and medium sized businesses and industries in Northern Ontario.

Beaumont-Major & Associates will recommend improvements in management skill and/or systems and controls based on their findings.

Beaumont-Major & Associates, and its Canadian affiliate, Beaumont-Major & Associates Canada, Ltd., is a management consulting firm specializing in small and medium-sized businesses and industries.

Gregory Youth Enters Air Force on Delayed Plan

Mark Edward Reilly, 17, has entered the Air Force's Delayed Enlistment Program (DEP), according to his recruiter, Technical Sergeant Judge Allen, of 3003 Weyburn Ave. Mark is the son of Mrs. Patricia Reilly, 15800 Rappke Rd., Gregory.

Reilly's entry into the DEP serves two purposes, Allen said. First, it allows the Air Force to schedule an opening for him to attend basic military training and be assigned to a job or skill area. Second, the DEP enables Reilly to complete his high school education and wrap up personal affairs before commencing four years active duty.

Now is the time to make your garden plans for spring.

School Board Briefs

(Continued from page seven)

Superintendent Cameron reported that the Washtenaw Community College Board of Trustees will hold their March meeting in the Chelsea School District Board of Education Room at 8 p.m. on March 23. The public is invited and urged to attend.

Meeting adjourned at 11:26 p.m.

The Ann Arbor Civitan Club Presents The 3rd Annual

CIVITAN TENNIS CLASSIC

STARTING

Vitas Gerulaitis, Ken Rosewall and other celebrities

7:00 P.M. Monday, March 20, 1978

Crisler Arena, Ann Arbor

Patron Sponsors:

THE ANN ARBOR NEWS, WEBER'S INN, Rumpy Chevrolet, Baskin-Robbins Ice Cream, Ann Arbor Conference and Visitors Bureau

SPONSORED BY

HUDSON'S

Ticket Information

RESERVED SEATS (Blue Area)	\$ 7.50
GENERAL ADMISSION (Gold Area)	5.50
PATRON TICKETS	100.00

Tickets on Sale At:

- All Hudson's Stores
- Liberty Racket Club
- Buron Valley Tennis Club
- The Peak Sports Center
- Glen and Geetz Sporting Goods
- University of Michigan Athletic Office
- Max Sports Shop
- The Paper Mill
- Other Tennis Clubs
- At the door

Proceeds to Special Olympics and other civilian charities

Civitan Clubs HELP PEOPLE

"HEY, THAT'S MY DODGE"

'78 Dodge Diplomat Medallion four-door.

You sure hear that a lot lately. Seems a lot of people are finding that Dodge has just the car they're looking for. Like Diplomat. The manageable sized car that's manageably priced, too. And loaded with luxury.

There's luxury you can see. In Diplomat's clean, sculptured lines. And handsome interior appointments. Luxury you can feel. Diplomat is trim, yet underway it feels like a big car... smooth and assured.

And based on a comparison of manufacturers' suggested retail prices... the Dodge Diplomat Medallion four-door is priced less than these comparably equipped cars. Buick Century Limited four-door. Olds Cutlass Salon Brougham four-door. And Pontiac Grand LeMans four-door. When you consider everything Diplomat has to offer, we're sure you'll end up buying or leasing one.

Dodge

A PRODUCT OF CHRYSLER CORPORATION

VILLAGE MOTOR SALES, INC.

1185 MANCHESTER ROAD
CHELSEA, MICHIGAN

SERVING SANDWICHES

from 11:00 a.m. till 2:00 a.m. Mon. thru Sat.
Open Sunday 12:00 Noon Till 11 p.m.

BEER & WINE CARRY-OUT **FOOD CARRY-OUT**

MARK IV LOUNGE

1180 M-52 Phone 475-1951 Chelsea

OPEN BOWLING

MONDAY thru FRIDAY

10:30 a.m. to 6 p.m.

SATURDAY

11 a.m. to 12 midnight

SUNDAY

12 noon to 5:30 p.m.

CHELSEA LANES, Inc.

1180 M-52 Ph. 475-8141

Get Out of That Rut . . .

DON'T BE A "STUCK IN THE MUD"

Call

M & M GRAVEL CO.

Repair Your Old Driveway
Or Build A New One!

WE CAN DO THE JOB . . . WE HAVE WHAT IT TAKES!

★ ROAD STONE **PHONE**

★ BASE STONE **475-1941**

★ DRAINFIELD STONE

★ WASHED SAND

★ PEA STONE Or after 4 p.m.

★ FILL DIRT (313) 498-2866

Located 4 Miles North of Chelsea
M-52 and ROE ROAD

PIT HOURS: 8 to 5 Mon. thru Fri. 8 to 12 Sat.

AGRICULTURE IN ACTION

MICHIGAN FARM BUREAU

Life Is A Risk . . .

Looking down the road toward the growing season on the farm, the question of chemicals comes up. And with the Environmental Protection Agency riding herd on every farm chemical manufacturer, farmers wonder which they will be able to use.

Obviously, chemicals pose some risks. But, as one chemical company put it, if we eliminated every substance that might be hazardous under any circumstances, the world would be a barren waste. If we get real technical, nothing can be considered safe; risk is a way of life.

Water is a chemical that is usually considered safe, but the risk of drowning is still there. DDT, used properly, can help control heart disease; used imprudently, it can kill.

So the scientists have modified the word risk and prefer using the term "acceptable risk." This means that a certain degree of risk is permitted because the probability for harm is low or there is no alternative to fulfill the need.

It is an acceptable risk for someone who knows how to swim to go into water. It is not an acceptable risk for a non-swimmer to dive headlong into a deep pool. It is an acceptable risk to eat natural food which contains very small amounts of harmful chemicals. It is not an acceptable risk to pick and eat a wild mushroom if you are not an expert on mushrooms.

It is an acceptable risk to use a toxic chemical substance provided it is safely and properly handled and controlled. It is not an acceptable risk to use just any chemical substance for just any purpose. Gasoline works well in an automobile engine; it is dangerous as a cleaning fluid, as many hospital files can attest. And just as two sleeping pills may be prescribed by a doctor, 20 of them could be harmful to your health.

So the whole point is that there is a risk in everything, but chemicals that are handled properly can be useful tools in almost every phase of our society—and agriculture is an important example. The risk of not being able to use needed chemicals on the farm is high—an insufficient amount of high-quality food for all of us.

Household workers were brought under coverage of the Fair Labor Standards Act for the first time on May 1, 1974. The Act is enforced by the Wage and Hour Division, Employment Standards Administration, U. S. Department of Labor.

Michigan is fourth nationally in both grape and wine production.



DONALD H. KENNEY

Donald Kenney Seeking Probate Judge Position

Donald H. Kenney, Ann Arbor attorney, has announced his candidacy for Washtenaw County Juvenile Probate Judge to fill the seat presently held by retiring Judge Francis L. O'Brien who will not seek re-election because of an age limitation imposed by the Michigan Constitution.

Kenney praised Judge O'Brien as "a dedicated, conscientious jurist who has contributed much to our community and has introduced many innovative programs into the Juvenile Court. I will carry forward with these programs and will seek to improve them to meet the ever-changing needs of our society," Kenney said.

"Several critical proposals are pending in the legislature and courts regarding juvenile and family law. I intend to discuss these issues during the coming campaign. I will seek to apply my 20 years of experience in criminal and family law and general practice in Washtenaw county to finding practical, fair and effective improvements in the sensitive area of our legal system that deals with our most precious asset, our youth. I believe the challenge requires a person of youthfulness, but mature enthusiasm and interest."

Kenney, 45, received a Bachelor of Arts degree in 1954 and a Doctor of Law (J.D.) degree in 1957, from the University of Michigan. Following graduation he was commissioned a first lieutenant in the U.S. Army Judge

Advocate General's Corps, where he served as a prosecutor in Kaiserslautern, Germany, and Chief Defense Counsel, Headquarters, U. S. Army Europe, Heidelberg, Germany. After completing military service as a captain, he returned to Ann Arbor where he has been in private practice for the past 17 years. He was a partner in the firm of Thayer and Kenney, and later a partner with Conlin, Kenney, Green, O'Hagen and Henry. Presently he heads his own office.

Kenney is also a member of the national panel on the American Arbitration Association where he has been active as a professional arbitrator and in dispute settlement procedures, including new programs being developed utilizing arbitration techniques for the resolution of family conflicts and improving and simplifying divorce proceedings.

Kenney is a member of the Washtenaw County Bar Association, the State Bar of Michigan, the American Bar Association, the Association of Trial Lawyers of America, the Michigan Trial Lawyers Association, the American Judicature Society. He is a member of the Probate and Trust Law Section, the Corporation, Finance and Business Law Section, the Family Law and Criminal Law Section of the Michigan Bar Association. He is also a member of the Real Property, Probate and Trust Law, Criminal Justice Family Law and Corporation, Banking and Business Law and Judicial Administration Division Sections of the American Bar Association.

In 1963 he was appointed by Governor George Romney as Washtenaw County Public Administrator, an office connected with the State Attorney General's office involving the probate of special estates and properties. Kenney has been married for 23 years to Carol Laybourn Kenney, a prominent pianist and teacher. They have four children, James, Paul, Laura and Matthew, ranging in age from 6 to 18. They are active members of the First Presbyterian church of Ann Arbor.

Kenney has been involved in many civic, educational, business and professional activities including publishing a newspaper, parent-teacher organizations, Ann Arbor People to People, Ann Arbor Society for Musical Arts, Washtenaw County Council on Alcoholism, Ann Arbor Symphony Orchestra Board of Directors, Charter President, Kiwanis Club of Ann Arbor Southeastern, Ann Arbor Amateur Hockey Association, Greenpeace, Ann Arbor Chamber of Commerce, Ann Arbor Tomorrow, and many others.

The Fair Labor Standards Act is enforced by the Wage and Hour Division of the U. S. Department of Labor. Among its provisions are that learners, apprentices, and handicapped workers and full-time students may be paid special sub-minimum wage rates under certain conditions. Special certificates must be obtained by employers from the Wage and Hour Administration.

Wild Game, Fish Recipe Book Offered By MUCC

"Wildlife Chef," one of the most unusual collections of wild game and fish recipes, is now available in a new, expanded edition, according to officers of the Michigan United Conservation Clubs.

MUCC, the nation's largest state conservation club, has again compiled an outstanding variety of campsite and gourmet recipes featuring trophies of field and stream—many of them contributed by outdoor enthusiasts from every corner of the United States.

Wildlife Chef is conveniently divided into sections devoted to big game, small game, fish, game birds, sauces, breads and desserts—containing, altogether, nearly 400 recipes calculated to delight the most fastidious gourmet as well as the most rugged outdoorsman.

Each section is prefaced with valuable tips on the preparation, storage and cooking of the type of game covered. Some examples:

"Venison should always be served piping hot because deer fat tends to congeal even while it is still warm . . .

"The secret of deliciously browned pan-broiled fish is dry heat—using very little fat in the pan . . .

"It is easiest to 'dry pluck' a game bird when the body temperature is still high—pluck feathers in the same direction they are growing to avoid tearing the skin . . .

"Because small game contains more fat than large game it will not keep in the freezer as long—small game should be cooked within three months of freezing."

Single copies of Wildlife Chef are available at \$3.95 each, postpaid, from Michigan United Conservation Clubs, P. O. Box 30235, Lansing 48909.

We grow almost all of the country's navy beans.

Literacy Council Schedules Workshop

The Literacy Council of Washtenaw County, a group of volunteers to tutor illiterate adults, will hold a training workshop Friday, March 17, 7 to 10 p.m., and Saturday, March 18, 9 a.m. to 5 p.m. in the new conference room at the Ann Arbor Public Library, corner of S. 5th Ave. and E. William St.

Cost for the workshop is \$15 which includes materials for tutoring, for both the tutor and student and the instruction fee.

Persons interested in learning to tutor the illiterate may contact Doris Green at 663-0418, evenings or Betsy Lawrence, 683-8726, also in the evening.

The workshop will be conducted by Mrs. Alice Weber who is a certified tutor trainer.

The first investigation into the relationship between child labor and school attendance was in Massachusetts in 1825, according to a U.S. Department of Labor publication, "Labor Firsts in America."

Area Realtor Designated Brokerage Manager

In recognition of his proven professionalism, Oren F. Nelson, owner of Oren Nelson Real Estate, 9163 Main St., Whitmore Lake, has been designated a certified real estate brokerage manager and certified residential specialist by the Realtors National Marketing Institute in Chicago.

Those eligible for this status have completed an intensive course of study, demonstrated their skills and specialized knowledge, and concluded a comprehensive personal interview conducted by specialists in their field of real estate.

Oren F. Nelson has been in real estate for 23 years and is a member of the Ann Arbor Board of Realtors. He has been active and prominent on several committees on the board and also on

the Michigan Association of Realtors, and represents the Ann Arbor board on the Detroit Metro Council of Realtors.

A life-long resident of the area, Nelson has served as president and secretary of the Whitmore Lake Rod and Gun club, sat on the financial advisory board of the Whitmore Lake Clinic, and is vice-president of the Whitmore Lake Scholarship Fund.

Research is the heart of our continuing fight against heart disease—our nation's number one killer. We're the American Heart Association and we're fighting for your life.

Stand anywhere in Michigan and you are within 85 miles of one of the Great Lakes.

LARGE FARM MACHINERY AUCTION

C. G. LANTIS & SONS, INC.

INTERNATIONAL - GEHL DEALER
STOCKBRIDGE, MICHIGAN

Inventory clearance sale will be held located, at our sales lot 1/2 mile south of Stockbridge on M-106 or 20 miles north-east of Jackson on M-106.

10:30 a.m. **SATURDAY, MARCH 18** 10:30 a.m.

PRICE BROTHERS, AUCTIONEERS

Phone:
Stockbridge (517) 851-8042

NEW & USED TRACTORS

International 1086 diesel tractor with cab, air, new with 2 year full warranty.
1975 International 1466 diesel tractor with cab, duals, air, p.s., weights, real nice condition.
International 966 diesel tractor, duals, wf., low hours, sharp.
International 464 tractor, 3-pt. hitch, p.s., 300 hours.
International Farmall 656 Hydro, rebuilt transmission, new paint.
John Deere 1520 tractor with 48 loader, new paint, sharp.
Oliver 1650 gas tractor with duals, p.s., 3-pt. hitch, good.
Ford 5000 gas tractor, p.s., p.b., 3-pt. hitch.
Farmall M tractor, p.s.
Farmall H tractor, good condition.
Cockshutt 30 tractor.
Ford 8N tractor.
International Cub tractor with mower.

COMBINES - CORN HEADS

International 815 diesel combine with 4-row wide corn head, 15 ft. grain table.
International 403 combine with cab, 13 ft. grain table, been rebuilt.
International 403 combine, cab, hydro drive with 4-row wide corn head.
International Model 80 pull type combine, 7 ft. New Idea No. 319 picker-sheller with 2-row narrow head, late model, like new.
International 327 3-row narrow corn head.
International 327 3-row narrow corn head.
International 620 6-row narrow corn head, fits 503.

HAY & FORAGE TOOLS

International 241 round baler, demo, new warranty.
New Holland 850 hay baler, like new.
Owatonna self-propelled 10-ft. windrower.
Fox 145 forage harvester, 2-row narrow head.
Fox F 546 chopper with hay head.
Fox chopper with pickup attachment.
Lundall flail chopper.
FC-72 flail chopper, 5 ft., rotary chopper, 3-pt. hitch, new.
International 56 short hopper blower.
2 Gehl short hopper blower.
Gehl Fh 84 for parts. 25 bales baler twine.

PLOWS & TILLAGE TOOLS

International 700 high clearance 7x18 automatic trailer plow 1 year old.
International 700 7x16 automatic semi mounted trailer plow.
John Deere 1450 6x16-in. furrow plow, like new.
International 352 wheel harrow, 17 1/2-ft., new.
3 International model 45 mounted 18 1/2-ft. v-bra shank cultivators, new.
International 315 packer mulcher, 15-ft., nearly new.
International 315 packer mulcher, 20-ft., folding, new.
International 401 drag, new, less hitch.
Ford 14-ft. wheel disc.
Allis-Chalmers 12-ft. wheel disc.
International 12-ft. wheel disc.
International Model 37 12-ft. wheel disc.
Ford 3x16 trip bottom mounted plow, 3-pt. hitch.
Ford 10-ft. disc, 3-pt. hitch.
Imco 2x14 plow, 3-pt. hitch.

Corn Planters - Grinder Mixers

International 400 cyclo corn planter, 4-row, sharp, like new.
International 400 cyclo planter, 6-row hydraulic.
John Deere 1240 corn planter, 4 row, narrow, liquid fertilizer.
International 449 corn planter, 4-row, with insecticide attachment.
John Deere 494 corn planter, 4-row with liquid and dry fertilizer.
2 International 449 corn planters, 4-row.
Allis-Chalmers 4-row wide air corn planter, like new.
Gehl No. 95 grinder mixer, hydraulic, like new.
New Holland No. 352 grinder mixer with scales and 20-ft. unload auger.

TRUCKS & TRAILERS

1973 International CO F 4070A truck tractor with sleeper, 318 Detroit diesel, 13-speed, tandem, good condition.
1975 International 1600 Loadstar V, 345 engine, 5-speed, 2-speed axle, 35,000 miles.
1970 International 1200 pick-up with hoist.
1953 Chevrolet 1 1/2-ton truck.
1976 International Scout II pick-up, loaded with air, p.s., p.b., AM-FM, radial tires, tilt steering, like new.

1970 Chrysler 4-door sedan.
Fayette 24-ft. 3-axle trailer with pintle hook, like new.
Schuster 24-ft. goose neck flat trailer, 3-axle, with beaver tail and ramps, like new.
1974 Fontaine drop deck trailer with ramp and beaver tail.
1970 Dorsey 40-ft. tandem trailer with NWD 30 diesel refrigerator unit, good condition.
1969 Strick 40-ft. tandem trailer with NWD 30 refrigerator unit, good condition.
1967 Fruehauf insulated van, 40-ft., 9-ft. spread, new brakes, good condition.
Electric lift tailgate for stake truck or van.
1968 Ford F-350 truck with flat rack.

SOD & LAWN EQUIPMENT

Worthington 9-gang mower, good condition.
Toro 11-gang mower, center adjustment.
Brower 24-in. sod harvester on Massey-Ferguson tractor, low hours.
Wetzel automatic sod harvester, cuts 2 24-inch rows.
Cub Cadet 12-h.p. tractor with mower.
Simplicity 12-h.p. tractor with mower, rototiller, blade, plow.
Simplicity 5-h.p. tractor with mower.
Massey-Ferguson 10-h.p. tractor with mower.
Simplicity 12-h.p. tractor with 42-in. mower.
John Deere 10-h.p. tractor with 36-inch mower.
Allis-Chalmers 8-h.p. tractor with 36-in. mower.
5-h.p. rototiller.

MISC. EQUIPMENT - DUALS, ETC.

Calas 300-gal. field sprayer, new.
John Deere 8-row field sprayer, 13.6x38 snap-on duals.
2 sets 14.9x36 snap-on duals.
16.9x30 snap-on duals.
2 12x28 tires and wheels.
40-ft. bale elevator. 2 24.5x32 tires.
1 new 15.8x38 rear tire. 8-ft. cultipacker.
New Idea rotary chopper, 3-pt. hitch.
New Idea 217 manure spreader.
Kasten loader with 80-in. bucket.
6-in.x35-ft. grain auger.
International 153 cultivator, 8-row.
International 1701 loader, excellent.
International 275 manure spreader, rough.
International 1701 loader, rough.
2 new Pioneer chain saws.
Quantity tractor wind breakers.
Assorted CB radios.
Quantity anti-freeze.
Year-around cab for 06 and 56 series tractor, like new.

PLEASE NOTE: The above inventory will be subject to change due to daily business sales, more used equipment expected in this auction. Full I.H.C. warranty on new machinery sold at this auction. Free loading service available. Delivery service available, reasonable fee. Large discount on parts at parts counter and many extra discounts on new implements. All sales final.

TERMS: Cash or bankable check with proper I.D. Financing available for approved credit, call (517) 851-7105 48 hours prior to sale. All goods to be settled for before removal. Buyers must register.

Not responsible for accidents day of sale or items after sold.

Lunch on grounds.

C. G. LANTIS & SONS, INC.

Ph. (517) 851-7105

OWNERS

Stockbridge, Michigan

SETTLEMENT DAY MEETING

TUESDAY, MARCH 21, 1978

DEXTER TOWNSHIP HALL - 7:30 p.m.
6880 Dexter-Pinckney Rd.

At this time Dexter Township will pay all outstanding bills submitted.

DEXTER TOWNSHIP

WILLIAM EISENBEISER, CLERK

NOTICE OF

PUBLIC HEARING

A public hearing will be held by the Dexter Township Board

TUESDAY, MARCH 21, 1978

DEXTER TOWNSHIP HALL - 7:00 p.m.

to discuss use of revenue sharing funds.

DEXTER TOWNSHIP

WILLIAM EISENBEISER, CLERK

LAS VEGAS NIGHT

FRIDAY, MARCH 17-8 p.m. to 2 a.m.

WASHTENAW FARM COUNCIL GROUNDS
SALINE-ANN ARBOR ROAD

FREE BAND & SNACK FOODS - BEER AVAILABLE
\$6 per person (includes \$20,000 worth of "funny money")

SPONSORED BY

SALINE JAYCEES and AUXILIARY
Proceeds for community service.

+ Services in Our Churches +

ST. PAUL UNITED CHURCH OF CHRIST
The Rev. R. J. Ratzliff, Pastor
Saturday, March 16—
9:00 a.m.—7th and 8th grade Confirmation classes.
Sunday, March 19—Palm Sunday
9:00 a.m.—Church school.
10:30 a.m.—Worship and church school. All choirs sing.
Tuesday, March 21—
8:30 p.m.—Joyful Noise.
Wednesday, March 22—
8:30 p.m.—Junior Choir.
Thursday, March 23—
Maundy Thursday—
8:00 p.m.—Service of Tenebrae and Communion. Senior Choir.

OUR SAVIOR LUTHERAN CHURCH
1515 S. Main, Chelsea
The Rev. William H. Keller, Pastor
Thursday, March 16—
2:30 p.m.—Council. Study Matthew 21:1-11.
Friday, March 17—
7:00 p.m.—Wedding rehearsal.
Saturday, March 18—
7:00 p.m.—Schmidt-White wedding.
Sunday, March 19—Palm Sunday
9:00 a.m.—Sunday school and Bible classes.
10:30 a.m.—Worship with Holy Communion.
2:30-4:30 p.m.—"Life With God" class.
Tuesday, March 21—
9:30-11:30 a.m.—"Life With God" class.
Wednesday, March 22—
8th grade confirmation class only.
Study John 13:1-17.
Thursday, March 23—
Maundy Thursday—
6:30 p.m.—Passover Meal.
7:45 p.m.—Worship with Holy Communion.
Study John 13:17-30.

ZION LUTHERAN CHURCH
Corner of Fletcher, Waters Rds.
The Rev. John R. Morris, Pastor
Saturday, March 18—
9:00 a.m.—8th grade only youth instruction.
Sunday, March 19, Palm Sunday—
9:00 a.m.—Sunday school.
10:15 a.m.—Festival worship with youth confirmation.
Monday, March 20—
8:00 p.m.—Senior Choir.
Tuesday, March 21—
10:00 a.m.—Sewing Day.
4:00 p.m.—Junior Choir.
Thursday, March 23, Maundy Thursday—
7:30 p.m.—"Garden of Prayer and Tenebrae Service."

METHODIST HOME CHAPEL
Chaplain Ira Wood, Pastor
Every Sunday—
8:45 a.m.—Worship service.

If your water is hard, corrodes pipes, stains fixtures, tastes bad—then nothing in a can, box, or bottle can correct it.

Culligan can.

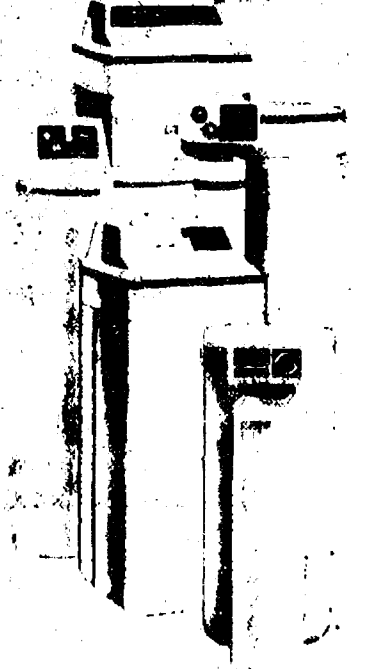

If the water in your house looks cloudy, stains wash and porcelain, tastes or smells bad, spots dishes or glass-ware, we'll test it for you free of charge.
We'll tell you exactly what the trouble is and recommend the best, most economical way to get clean, clear filtered water.
Water conditioning is our full time business. We are local specialists backed by the world's leading maker of water conditioning products.
Simply call
662-5665
Culligan

FIRST UNITED METHODIST CHURCH
The Rev. Martin H. McCallum, Pastor
Thursday, March 16—
8:00 a.m.—Elizabeth Circle at home of Mrs. Wanda Conner.
7:15 p.m.—Spiritual Growth Class in the Education building.
Sunday, March 19, Palm Sunday—
8:00 a.m.—Men's Fellowship in the Social Center.
10:00 a.m.—Worship service. Reception of new members. (Crib nursery for infants to the age of 2, church school for children ages 2-5).
10:20 a.m.—Church school for children from kindergarten through 6th grade.
11:00 a.m.—Junior High church school.
11:00 a.m.—Coffee and punch hour in the narthex.
11:10 a.m.—Senior high church school.
Monday, March 20—
1:30 p.m.—Workshop Committee in the Litteral Room.
Tuesday, March 21—
11:00 a.m.—Ministerial Fellowship in the Education building.
7:30 p.m.—Wesleyan Circle in the Litteral Room.
Wednesday, March 22—
8:30 p.m.—Kinder Choir.
4:00 p.m.—Praise Choir.
6:45 p.m.—Planning for Mini-lab school with Bernie Hynes.
7:40 p.m.—Parish Staff Relations Committee in the Pastor's office.
8:00 p.m.—Chancel Choir.
Thursday, March 23, Maundy Thursday—
8:00 a.m.—United Methodist Women general meeting and white breakfast in Social Center with Bonnie Eisenbeiser as speaker.
7:15 p.m.—Spiritual Growth class in the Education building with the Rev. McCallum as leader.

ST. THOMAS EVANGELICAL LUTHERAN
Ellsworth and Haab Rds.
The Rev. Jerome Dykstra, Pastor
Sunday, March 19, Palm Sunday—
9:30 a.m.—Sunday school, Bible classes, and confirmation classes.
10:45 a.m.—Workshop with Holy Communion.
Tuesday, March 21—
8:00 p.m.—"Life With God" class.
Wednesday, March 22—
7:30 p.m.—Evangelism callers.
8:00 p.m.—Choir.
Thursday, March 23, Maundy Thursday—
8:00 p.m.—Thursday Communion.

BETHEL EVANGELICAL AND REFORMED CHURCH
(United Church of Christ)
Freedom Township
The Rev. Roman A. Reinecke, Pastor
Every Sunday—
10:00 a.m.—Worship service.
CHURCH OF CHRIST
13661 Old US-12, East
Evangelist John M. Hamilton
Every Sunday—
10:00 a.m.—Church school.
11:00 a.m.—Worship service.
Nursery will be available.
6:00 p.m.—Worship service.
Every Wednesday—
7:30 p.m.—Bible study.

FAITH EVANGELICAL LUTHERAN CHURCH
9575 North Territorial Rd., Dexter
The Rev. Lyle Hallauer, Pastor
Every Sunday—
9:00 a.m.—Worship service.
10:00 a.m.—Sunday school for ages 4-11. Teen classes for 7th-12th graders.
Every Wednesday—
8:00 p.m.—Lenten services.

CONGREGATIONAL CHURCH
(United Church of Christ)
The Rev. Carl Schwarm, Pastor
Sunday, March 19—
10:30 a.m.—Worship and church school.
11:30 a.m.—Membership coffee hour.

ST. BARNABAS EPISCOPAL CHURCH
20550 Old US-12
The Rev. Fr. Jerrold F. Beaumont, B.S.P.
Sunday, March 19, Palm Sunday—
10:00 a.m.—Holy Communion, followed by fresh hot cross buns specially prepared by church school children.
ST. MARY CATHOLIC CHURCH
The Rev. Fr. David Philip Dupuis, Pastor
Mass Schedule:
Every Saturday—
4:00-5:00 p.m. Confession.
7:00 p.m.—Mass.
Immediately after 7 p.m. Mass, Confession.
Every Sunday—
8:00 a.m., 10:00 a.m., 12:00 noon—Mass.

ST. JOHN'S EVANGELICAL AND REFORMED CHURCH
(United Church of Christ)
Francisco
The Rev. Virgil King, Pastor.
Every Sunday—
9:30 a.m.—Sunday school.
10:30 a.m.—Church services.

WATERLOO VILLAGE UNITED METHODIST CHURCH
8118 Washington St.
The Rev. Glenn Kjellberg, Pastor
Every Sunday—
10:00 a.m.—Sunday school.
11:15 a.m.—Worship service.

FIRST CHURCH OF CHRIST SCIENTIST
1883 Washtenaw Ave., Ann Arbor
Every Sunday—
10:30 a.m.—Sunday school, morning service.

NORTH LAKE UNITED METHODIST CHURCH
The Rev. John Elliott, Pastor
Every Sunday—
10:00 a.m.—Church school.
10:00 a.m.—Worship service.

FIRST ASSEMBLY OF GOD
The Rev. Richard Coury, Pastor
Every Sunday—
8:45 a.m.—Sunday school.
11:00 a.m.—Worship service.
6:00 p.m.—Evening worship.
Every Wednesday—
7:00 p.m.—Christ's Ambassadors, Missionettes, Bible meditation and prayer.

FIRST UNITED PRESBYTERIAN CHURCH
Unadilla
The Rev. T. H. Liang, Pastor
Every Sunday—
9:45 a.m.—Sunday school.
11:00 a.m.—Worship service.

NORTH SHARON BIBLE CHURCH
Sylvan and Washburne Rds.
The Rev. Ronald C. Purkey, Pastor
Every Sunday—
10:00 a.m.—Sunday school. (Nursery available). Junior church classes.
11:00 a.m.—Worship service.
8:00 p.m.—Senior High Youth meeting. Youth Choir.
7:00 p.m.—Evening worship services. (Nursery available.) All services interpreted for the deaf.
Every Wednesday—
7:00 p.m.—Bible study and prayer meeting. (Nursery available.) Bus transportation available: 428-7222.



'MODEL' COMPETITORS: Freer Acres 4-H group members placed high in modeling and sewing competition held in Chelsea Saturday. Among participants from throughout the county, the following young women were cited as among the top 30 models in their age categories: from left to right in the front row are Julie Thompson, Michelle

LaVigne; in the back row, Bethel Snyder, who made the top 10 in her division, Denise Robbins, who won the first-place Faber sewing award, as well as being among the top 10 models in her group, Sandy Young and Susie Young. Michelle LaVigne and Susie Young were also awarded purple ribbons for their outstanding sewing entries.

FIRST UNITED METHODIST Parks and Territorial Rds.
The Rev. Glenn Kjellberg, Pastor
Every Sunday—
9:15 a.m.—Morning worship.
10:00 a.m.—Sunday school.

GREGORY BAPTIST CHURCH
Every Sunday—
9:45 a.m.—Sunday school.
11:00 a.m.—Morning worship.
8:00 p.m.—Young people.
7:00 p.m.—Evening worship.
7:30 p.m.—Thursday mid-week worship service.

ST. JACOB EVANGELICAL LUTHERAN CHURCH
12501 Riethmiller Rd., Grass Lake
The Rev. Andrew Bloom, Pastor
Every Sunday—
9:00 a.m.—Worship service.
10:15 a.m.—Divine services.

SALEM GROVE UNITED METHODIST CHURCH
8320 Notten Rd.
The Rev. Gerald R. Parker, Pastor
Every Sunday—
9:30 a.m.—Sunday school.
10:30 a.m.—Worship service.

CHURCH OF JESUS CHRIST OF LATTER-DAY SAINTS
Meetings at
Church of Jesus Christ of Latter-day Saints
2141 Brockman, Ann Arbor
Every Sunday—
9:30 a.m.—Sunday school.

IMMANUEL BIBLE CHURCH
145 E. Summit St.
The Rev. LeRoy Johnson, Pastor
Every Sunday—
8:45 a.m.—Sunday school, nursery provided.
11:00 a.m.—Morning worship, nursery provided.
6:00 p.m.—Evening worship.
Every Wednesday—
7:00 p.m.—Family hour, prayer meeting and Bible study.

CHELSEA FREE METHODIST FELLOWSHIP
Meetings at St. Barnabas Episcopal Church
20550 Old US-12
The Rev. William L. Cryderman, Pastor
Call 475-8953 for information.
Every Sunday—
4:00 p.m.—Worship service.
5:00 p.m.—Adult Bible Study and Sunday school for all ages.
Every Wednesday—
3:30 p.m.—Junior Choir at the Pratt residence, 625 N. Main St.
Every Thursday—
7:00 p.m.—Prayer meeting at the church except for the third Thursday of every month. Family Night in homes, call for location.

MAKE COMFORT PART OF YOUR UNIFORM!

Tired feet taking away your good disposition? Red Wing has the answer! Our popular service oxford provides "cushion comfort" all day long. Styles to match any uniform.

RED WING

VOGEL'S & FOSTER'S
Ph. 475-1606 Chelsea, Mich.

Barbecue Season is on its way ... BUY NOW
and stock your freezer before prices rise.

Beef Hindquarters

\$1.05 lb. A.P. \$1.35 - \$1.40
Avg. wt. 150-170 lbs.

8 pcs. SIRLOIN STEAK
12 pcs. T-BONE STEAK
6 pcs. PORTERHOUSE Steak
8 pcs. ROUND STEAK
4 pcs. RUMP ROAST
4 pcs. SIRLOIN TIP STEAK
1 SIRLOIN TIP ROAST
6 lbs. STEW BEEF
30 lbs. HAMBURGER

Corn Beef, Spare Ribs \$1.39 lb.

CUSTOM SLAUGHTERING & PROCESSING FOR THE RURAL & FARM FAMILY

DUNBAR'S DEXTER LOCKER
PAUL DUNBAR, Owner
8083 Main St., Dexter Ph. 426-0466

BIBLELAND SOJOURN
Greece, Jordan, Egypt, Israel
JUNE 22-JULY 7 — \$1,498 from Detroit

BRITISH HERITAGE TOUR
England, Scotland, Wales
AUG. 8-22 — \$1,349 from Detroit

Contact Rev. Roman Rienecke, Tour Host
Manchester, Mich. 48158 Ph. (313) 428-8000

CALL OR STOP IN

CHELSEA GLASS, INC.
WORKMANSHIP AND MATERIALS FULLY GUARANTEED
Open Daily 8 a.m. to 5 p.m.; Sat., 8 a.m. to 1 p.m.
140 W. Middle, Chelsea Phone (313) 475-8667

WE REPAIR AND REPLACE:

- ★ STORE FRONTS
- ★ FURNITURE TOPS
- ★ SHOWER DOORS
- ★ THERMOPANES
- ★ AUTO GLASS - Including Windshields
- ★ MIRRORS
- ★ PATIO DOORS
- ★ TUB ENCLOSURES

Free Pick-up and delivery on auto work.

Storm Door & Window Reglazing & Screens
COMMERCIAL BUILDINGS OR RESIDENTIAL
PROMPT SERVICE REASONABLE PRICES

A Standard Want Ad Gets Results!

Thinking CARPET? Think **SCHNEIDER'S**

Visit the wonderful world of carpeting at Schneider's, one of the area's finest, full-service carpet stores, conveniently located in West Ann Arbor on Wagner Road between Jackson and Liberty.

Schneider's carries a broad selection of quality, name-brand carpets at prices consistently among the lowest in the entire area. Try us.

662-9332 OPEN MON & FRI NIGHTS TIL 8:00 PM

SCHNEIDER CARPET CO., INC.
745 S. WAGNER RD. ANN ARBOR

THE CAR OF THE YEAR!
MOTOR TREND MAGAZINE

NEW PLYMOUTH HORIZON.
Discover a new Horizon. With room for four, front-wheel drive stability, and many other standard items. No wonder it's The Car of the Year!

\$3706*

*EPA mileage estimates, based on Horizon's manual transmission. Your actual mileage may differ depending on your driving habits, your car's condition, and its optional equipment.

*Manufacturer's Suggested Retail Price, excluding taxes and destination charges.

38/25
MPG HWY / MPG CITY

1978 Plymouth Horizon

THE SALE OF THE YEAR!

SPECIAL PLYMOUTH VOLARE VALUE PACKAGES. SAVE UP TO \$250
Volare 2-door, 4-door, or America's No. 1 selling wagon over the past two years now come with up to \$663 worth of options like AM radio, digital clock, many others, at \$250 off the sticker price. What a value!

28/20
MPG HWY / MPG CITY

▲Based on EPA estimates for sedan and coupe with 6-cylinder, 1-bbl. engine with manual transmission. Your actual mileage may differ depending on your driving habits, the condition of your car and its optional equipment.

INTRODUCING THE NEW PLYMOUTH FURY GRAN COUPE PACKAGE. SAVE \$250
This special car offers you \$680 worth of options like dual reclining bucket seats, halo vinyl roof, premium wheel covers... much more... all for \$430! A savings of \$250 off the sticker price!

*Fury Gran Coupe Package requires optional V-8 engine, power steering and automatic transmission.

ALSO SEE THESE OTHER GREAT VALUES AT REGULARLY LOW PRICES...

CHRYSLER CORDOBA 'S' \$5550*
*Manufacturer's Suggested Retail Price excluding taxes and destination charges.

CHRYSLER LeBARON 'S' \$5020*
*Manufacturer's Suggested Retail Price excluding taxes and destination charges.

IT'S A GREAT TIME TO BUY AT YOUR CHRYSLER-PLYMOUTH DEALERS!

VILLAGE MOTOR SALES, INC.
1185 MANCHESTER ROAD
CHELSEA, MICHIGAN

CHELSEA VILLAGE COUNCIL PROCEEDINGS

Regular Session, March 7, 1978

The meeting was called to order at 8:10 p.m. by President Wood. Present: President Wood, Administrator Weber, Clerk Neumeyer. Trustees Present: Brown, Chriswell, Patrick, Schaeffer, Sweet. Absent: Schardeln.

Others Present: Police Chief Meranuck, Civil Defense Director Wm. Wade, Richard Barnhill, Harold Rady.

The minutes of the February 21, 1978 Regular Session and the February 28, 1978 Special Session were read and approved.

The meeting was opened as a public hearing on the proposed General Fund Budget for the period ending February 28, 1979.

There was discussion of the proposed 1978-1979 General Fund Budget.

Motion by Schaeffer, supported by Brown, to adopt the General Fund Budget for the period February 28, 1979 as proposed. Roll call: Yeas all. Motion carried.

There was discussion of Village Personnel Policies.

Motion by Brown, supported by Patrick, to reimburse those village employees 100% who presently have over 90 sick days accrued. Roll call: Yeas all. Motion carried.

Purchase of a Service Agreement with Ann Arbor Transportation Authority was discussed. No action taken.

Motion by Patrick, supported by Sweet, to adopt the Salary and Wage Schedule as presented for the 1978-1979 Fiscal Year. Roll call: Yeas all. Motion carried.

Motion by Sweet, supported by Brown, to establish the position of Project and Grant Director for the Village. Roll call: Yeas all. Motion carried.

Motion by Chriswell, supported by Sweet, to approve the annual Tax Systems Agreement with Washtenaw County. Roll call: Yeas all. Motion carried.

Correspondence was received from Finkbeiner, Pettis, and Strout, consulting engineers, providing information regarding permitted additional flow to the wastewater treatment plant.

Motion by Sweet, supported by Chriswell, to approve payment in the amount of \$1,167.00 from the Water Bond & Interest Account to the Detroit Bank & Trust Co. for interest and fees due on the General Obligation Bonds dated March 1, 1959. Roll call: Yeas all. Motion carried.

Motion by Brown, supported by Schaeffer, to approve payment in the amount of \$10,928.00 from the Debt Service Fund to the City National Bank for interest and fees due on General Obligation Bonds dated January 1, 1973. Roll call: Yeas all. Motion carried.

Motion by Schaeffer, supported by Patrick, to approve payment in the amount of \$3,392.65 from the Sewer Bond & Interest Fund to City National Bank, for interest and fees due on General Obligation Bonds dated October 1, 1959. Roll call: Yeas all. Motion carried.

Motion by Brown, supported by Chriswell, to set March 21, 1978

as the date for a Public Hearing in the allocation of Federal Revenue Sharing Funds. Roll call: Yeas all. Motion carried.

Motion by Chriswell, supported by Sweet, to pay ConRail in the amount of \$1,787.53 for moving the signal foundation to permit construction of a sewer forced main at Frper Road. Roll call: Yeas all. Motion carried.

There was discussion of landfill fees.

Motion by Schaeffer to pay bills as submitted. Roll call: Yeas all. Motion carried.

Motion by Sweet, supported by Brown, to adopt a resolution commending Wallace Wood for 19 years of service to the Village of Chelsea in the office of Treasurer. Roll call: Yeas all. Motion carried. Resolution adopted.

Motion by Schaeffer, supported by Sweet, to adjourn. Roll call: Yeas all. Motion carried. Meeting adjourned.

GENERAL FUND BUDGET 1978-1979

Revenue	
Real Property Taxes, Personal Property Taxes, Delinquent Real Taxes	\$270,000.
Payment in Lieu of Taxes	20,000.
Interest on Delinquent Taxes	50.
Business Licenses & Permits	50.
State Shared Revenues	157,000.
State Shared Liquor Licenses	3,000.
Charges for Services, Fees	3,500.
Charges for Services, Fires	41,100.
Charges for Services, Landfill	75,000.
Charges for Services, Other	15,000.
Fines & Forfeits	5,150.
Interest & Dividends	900.
Rents & Royalties	20,000.
Contributions, other funds	68,400.
Refund-Gasoline Tax	2,250.
Other Benefits & Overhead	13,700.
Cash on Hand 3/1/78	34,000.
TOTAL REVENUE	\$729,100.

Expenditures	
Legislative	3,820.
Executive	38,240.
Elections	610.
General Service	
Administration	50,290.
Police	154,550.
Fire	56,800.
Other Protection	450.
Public Works Dept.	165,900.
Sanitation	73,815.
Parks & Recreation	14,650.
Conservation of Natural Resources	2,900.
Planning	15,450.
Other Functions	151,625.
TOTAL EXPENDITURES	\$729,100.

Thomas Neumeyer, Village Clerk.

ZONING BOARD OF APPEALS PROCEEDINGS

March 7, 1978
The meeting was called to order at 7:30 p.m. by Chairman Wood. Present: Chairman Wood, Secretary Neumeyer.

Members Present: Brown, Chriswell, Patrick, Schaeffer, Sweet. Absent: Schardeln.

Others Present: Zoning Inspector Goltra, Police Chief Meranuck, Planning Commission Representative Wm. Storey, Planning Commission Rep. Phil Hume, Civil Defense Director Wm. Wade, Reverend Keller, Art Jarve, Art Dils, Dae Abram, Richard Barnhill, Harold Rady, Administrator Weber.

The minutes of the February 7, 1978 meeting were read and approved.

The meeting was opened as a public hearing on the variance re-

Where To Write Your Various Public Officials

President Jimmy Carter, The White House, Washington, D. C. 20500

Sen. Robert P. Griffin (R), 353 Russell Building, Washington, D.C. 20510

Sen. Donald W. Riegle, Jr. (D), 1205 Dirksen Bldg., Washington, D. C. 20510

Rep. Carl Pursell (R), Second Congressional District, 1709 Longworth Bldg., Washington, D. C. 20515

Rep. Robert Carr (D), Sixth Congressional District, 332 Cannon Bldg., Washington, D.C. 20515

Gov. William G. Milliken (R) Capitol Bldg., Lansing, Mich. 48902

Sen. Gilbert E. Bursley (R), 18th Senate District, State Capitol, Lansing, Mich. 48909

Sen. Hal W. Ziegler (R), 19th Senate District, Box 30036, Lansing, Mich. 48909

Sen. William Faust (D), 13th Senate District, Box 30036, Lansing, Mich. 48909

Sen. James DeSana (D), 11th Senate District, Box 30036, Lansing, Mich. 48909

Rep. Perry Bullard (D), 53rd District, State Capitol, Lansing, Mich. 48901

Rep. Roy Smith (R), 52nd District, Room 220, State Capitol, Lansing, Mich. 48901

Rep. Gary Owen (D), 22nd District, Room 10, State Capitol, Lansing, Mich. 48901

Rep. Michael Conlin (R), 23rd District, Room 103, State Capitol, Lansing, Mich. 48901

Rep. Thomas G. Sharpe (R), 51st District, Room 3, State Capitol, Lansing, Mich. 48901

quest of Franchise Realty Interstate Corporation, representing McDonald's, for a variance from the provisions of Section 5.2.6 (Signs) and Section 5.3d4B (Parking Requirements) of Ordinance No. 79. Dae Abrams presented the variance request.

Art Jarve, representing Our Savior Lutheran Church, voiced objection to the proposed variance from the parking requirements of the Ordinance.

The recommendation of the Planning Commission was as follows: 1) The variance from 5.2.6 (Signs) is not necessary because the proposed signs will not be visible from off the property and therefore is not considered a sign according to the definition of "Signs" in the Ordinance. 2) A 15-foot setback variance from provisions of Section 5.3d4B on the North side of the property was recommended since the abutting property to the North is not a residential use.

Motion by Brown, supported by Chriswell, to adopt a resolution denying the variance request of Franchise Realty Corp. as there is not sufficient reasons to grant such a request. Roll call: Yeas all. Motion carried.

A request was received from Zoning Inspector Goltra for an interpretation of the Zoning Ordinance relevant to Section 4.4.4A2 of Ordinance No. 79.

Motion by Chriswell, supported by Patrick, to adjourn. Roll call: Yeas all. Motion carried. Meeting adjourned.

Thomas Neumeyer, Secretary.

RESOLUTION

WHEREAS, THE CHELSEA AUXILIARY POLICE organization has completed 20 years of assistance to the Chelsea Police Department and the community, and

THEREFORE, BE IT RESOLVED, that the Chelsea Village Council commends the Chelsea Auxiliary Police for its high order of professional service to the Village of Chelsea.

RESOLUTION

WHEREAS, Wallace Wood has served nineteen (19) consecutive years as Treasurer for the Village of Chelsea, since 1959, and

WHEREAS, he has regrettably chosen not to seek re-election, and THEREFORE, BE IT RESOLVED, that the Chelsea Village Council bestow its highest commendation upon Wallace Wood for dedicating these 19 years of his life to the service of his community.



"We can find ways the tax laws can save you money."

We are income tax specialists. We ask the right questions. We dig for every honest deduction and credit. We want to leave no stone unturned to make sure you pay the smallest legitimate tax. That's Reason No. 1 why we should do your taxes.

H&R BLOCK®
THE INCOME TAX PEOPLE

105 S. MAIN ST., CHELSEA Ph. 475-2752
Our offices are open 9 a.m. to 6 p.m.



8th GRADE BAND: These 59 band members join the rank of No. 1 with 7th and 8th graders and the Symphony Band by bringing home the top Division I rating in last Saturday's District 12 Band Festival

in Saline. Calling their music "very fine sounding," judges in Saline thanked the band and said "the ensemble plays with good musicianship." Warren Mayer, lower left, director of the 7th and 8th grade

bands at Beach Middle school said, "I am proud, happy and looking to the future."

LEGISLATIVE LOG

An Overview of Action on Bills
In the Michigan Legislature
Week of March 6-10

In the Senate . . .

The Senate passed and sent to the House this week a major bill providing more than \$5 million in additional revenue for schools and local governments, primarily in Northern Michigan. The bill increases from 58 cents to \$2 per acre the payment-in-lieu-of-taxes on state tax-reverted lands.

Senate approval was also given to a House-passed bill which would allow people whose cars turn out to be defective to stop payment on the vehicles and to defend in court their refusal to pay, and to a pair of bills aimed at easing arson investigations and co-ordinating efforts to prosecute arsonists.

Final legislative approval was given to a bill establishing vehicle noise limits, but the Senate defeated another bill which would have required motorists to turn on their headlights when their windshield wipers are in use. The full Senate voted to refer to the Senate Appropriations Committee, for fiscal analysis, a bill providing annual tuition grants for students at private colleges and universities.

In committee action this week, the Judiciary Committee reported to the full Senate for debate a bill seeking to decriminalize the use and possession of small amounts of marijuana. The measure, which is identical to one defeated by the House several months ago, would retain the present maximum fine of \$100 for smoking marijuana, but would eliminate the 90-day jail term. Also reported from Senate committees this week were bills to earmark state lottery revenues for education, and to provide tax credits for income taxes paid to Canada.

Among the major measures introduced in the Upper Chamber this week was a bill which would allow local units of government to enact their own anti-pornography ordinances.

In the House . . .

Two bills raising the minimum drinking age in Michigan from 18 to 19 for a trial period of three years won House approval this week. The higher drinking age will probably take effect this December. The measures make it a misdemeanor to give alcohol to persons under 19, to buy liquor if under 19, to lie about age to purchase liquor, or to furnish identification for use by others. The bills cleared the Senate last May. Also passed by the House this

state income tax returns for political contributions. Resolutions setting up special committees to study state hiring procedures and alleged abuses at mental health institutions were also reported, while a series of bills prohibiting the location of Project ELF, the scaled-down Project Seafarer, in the UP were referred to the House Appropriations Committee for study.

From the Governor . . .

Governor Milliken signed several new laws this week, including one designed to avoid a reduction in property tax credits for senior citizens. The new law directs the State Treasury Department to ignore the \$50 federal home heating grants, awarded to Michigan's senior citizens last winter, when computing applicants' eligibility for property tax credits.

Just as a musical drum can be broken if struck by an excessive force, the human ear drum can be ruptured if exposed to excessively loud sounds, according to hearing specialists.

Please Notify Us
In Advance of

Also signed into law were bills enabling local units of government to reduce speed limits to 25 miles per hour on streets within school zones; authorizing the sale of certain lands in the state and transferring other parcels of property; and setting compensation procedures for various county boards of commissioners. In addition, a bill was signed allowing municipalities or counties which operate ambulance services to defray all or part of their costs either by collection of fees or special assessments.

The Governor also presented his Annual Economic Report to the legislature this week, predicting that Michigan's economy will continue to expand, although at a slower rate this year than last. He pointed out that personal income is expected to increase by 9.6 percent, and that the unemployment rate should average 7.2 percent during 1978, one full percentage point lower than 1977.

NOW ON TUESDAY NIGHTS CHICKEN BUFFET

with our Famous Deep-Fried Chicken and SPECIAL BARBECUED CHICKEN also mashed potatoes and gravy, dressing, and salad bar. Serving from 4:30-9:00

at the CAPTAINS TABLE
8093 MAIN ST., DEXTER PH. 426-3811

For a Good Guitar
At A Low Price
Come to
THE MUSIC HUTCH
CB & STEREO REPAIR
PHONOGRAPH NEEDLES
10 a.m. - 5:30 p.m.
8107 Main St., Dexter
Ph. 426-4380

HAPPY BIRTHDAY WALT BROWN

All of your friends in the Chelsea and Ann Arbor areas wish to take this opportunity to wish you a very happy 40th birthday.

This adv paid for by your many well-wishers whose names are listed below:

ST. PATRICK'S DAY DEMO SALE PRICED TO SELL!

1978 MONTE CARLO
Full power and air. Stock No. 3600. **\$1250**
SAVE

1978 MONTE CARLO
Full power and air. Stock No. 3606. **\$1219**
SAVE

1978 MALIBU CLASSIC
Full power, air, AM-FM. Stock No. 3594. SAVE **\$1050**

1978 IMPALA 2-dr. SPORT COUPE
Full power and air. AM-FM radio. Stock No. 3572. SAVE **\$1125**

1978 IMPALA 4-dr. SEDAN
Full power and air. Stock No. 3591. SAVE **\$1088**

1978 CAPRICE Classic
4-dr. Loaded. AM-FM, air. Stock No. 3571. SAVE **\$1585**

1978 CAPRICE Classic
2-dr. Sport Coupe. Full power. Red and white. Stock No. 3580. SAVE **\$1500**

1978 Fleetside Pick-up
4-wheel drive. Cheyenne equipment. Stock No. 4977. SAVE **\$1600**

PRICES REDUCED On All Cars in Stock For A 2-Day Sale March 16-17

MARCH SERVICE SPECIAL

SAVE \$5.75
TRANSMISSION SERVICE

\$23.95 plus tax

Includes change transmission fluid and filter, Check all adjustments, Road Test.

LLOYD BRIDGES CHEVROLET
I-94 and M-52, Chelsea

Phone 475-1373

1977 Annual Report



Ann Arbor Transportation Authority

A message from the

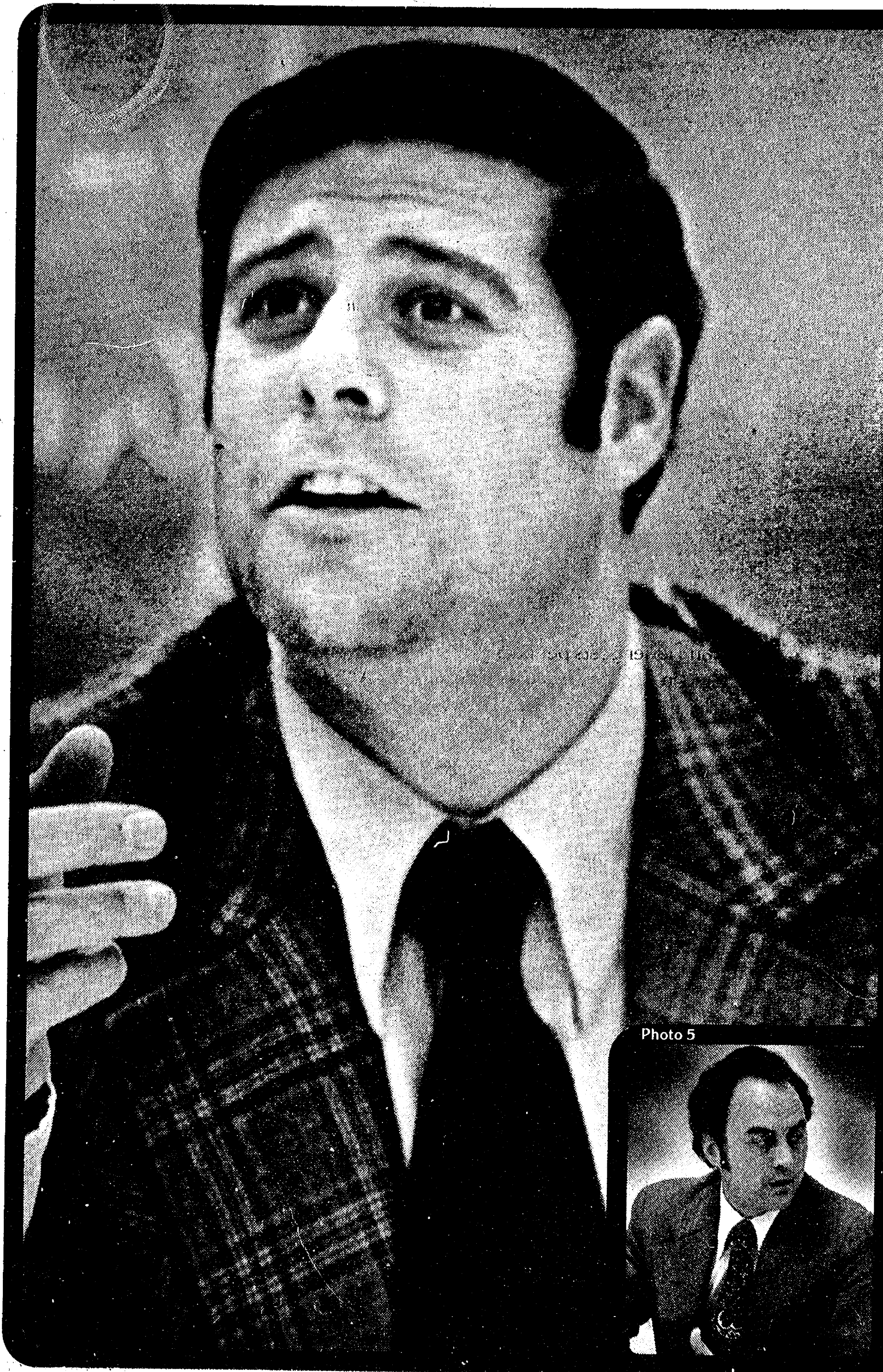

Photo 1



Photo 2



Photo 3



Photo 5

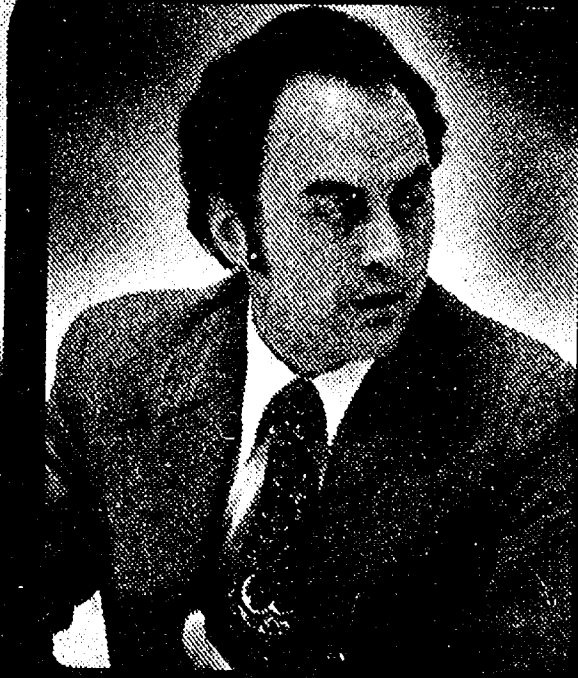

Photo 4



Photo credit: Robert Cameron

Chair

Twice a month the AATA Board meets at City Hall to discuss policy matters and make planning and budget decisions.

Large photo:

Ed Pear, an attorney, is Chairman of the Board this year.

The other board members are:

Photo 1- Joyce Chesbrough, a junior high school English teacher.

Photo 2- Robert Bring, a vice-president at Ann Arbor Bank and Trust.

Photo 3- Willie Horton, a hospital technician

Photo 4- William McConnell, an executive at the Ford Motor Company

Photo 5- Cecil Ursprung, the marketing director of a non-profit agency.

Dear Citizens of the Ann Arbor-Ypsilanti Area:

In this annual report the Ann Arbor Transportation Authority highlights our activities of last year and looks to our future tasks. We are indeed fortunate. Our predecessors have done their work well, building a fully implemented bus system from almost nothing in a little less than ten years. Our task now will be to refine and make the system more efficient, balancing passenger needs against available resources. A recently completed survey, now being carefully reviewed, showed that community support for public transit has never been higher, and while most people want improvements, the general level of satisfaction is also very high. Growing ridership on Ypsilanti area line buses and out-county Dial-A-Ride suggests similar results there.

Since 1976 when the implementation of the original TELTRAN plan was completed, the Authority has added several new fixed route services--the Huron River Route linking Ann Arbor and Ypsilanti and providing access to the new St. Joseph Hospital, and routes in Ann Arbor serving the West Stadium, Pontiac/Arrowood, Woodbury and Plymouth neighborhoods. Our plans call for further expansion of neighborhood line routes in Ann Arbor as well as more lines for the Ypsilanti area as local government funding becomes available. Higher frequencies on main arteries like Miller, Huron, Washtenaw, Plymouth and Packard are also projected.

Also in 1977, the Outcounty Dial-A-Ride, providing essential transportation for elderly and handicapped persons, became a permanent part of our regular service. We are now concentrating on bringing more governmental units into this program, which should eventually become county-wide. Combining essential transportation for elderly and handicapped groups with overlapping trips for the general public will result in increased efficiency and lower costs per ride.

The Board in its policy role will ensure that the AATA remains fiscally responsible, and that the services provided are the ones that the public sees as most desirable. As citizen representatives, our role is to translate public demands into ongoing policy for the AATA.

We appreciate the efforts of citizens who provide opinions and data as we discuss policy issues and work done by the staff and employees who see to it that those recommendations result in on-the-road service. We feel that our present plans for the system will help shape it to meet both the present and future transportation needs of our community. We urge you to help us in planning and guiding public transit growth, by making your suggestions and concerns known. Together, we can achieve the goal of a truly balanced transportation system, with buses playing a major role in serving our area's mobility requirements.

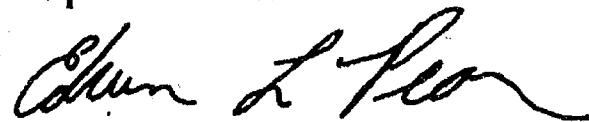

Edwin L. Pear
Chairman

About the Board

The Ann Arbor Transportation Authority Board is appointed by the Ann Arbor City Council. Seven citizen members serve five year terms, with one or two of the seats being filled each year. Current members include a local attorney, a junior high school teacher, a bank vice president and a hospital technician, an executive at Ford Motor Company, and the marketing director of a non-profit agency. They meet twice a month at Ann Arbor City Hall to discuss policy matters and make decisions about the budget and planning for future service. The public is welcome at the meetings, on the first and third Wednesdays of each month, and time is set aside at the beginning of each meeting to listen to comments from the audience.

Front Cover:

Joel Bailey, four-time winner of safe-driver award, is one reason it's "better on the bus!"

You trust the bus to



Photo credit: Robert Cameron

get you there

In this report we highlight the achievements of the past year. There are many—ridership growth; significant expansion of specialized service for the elderly and handicapped; institution of service standards to measure our performance; and a comprehensive survey of community attitudes which shows a high level of public support and satisfaction with the transit system. We celebrated completion of our fixed facilities as well, with the hope that relatively modest additions to the present plant will suffice for many years to come. We completed the fiscal year with more customers, more service, greater reliability and stronger public support than ever before.

Funding considerations assumed the dominant position in our thinking this past year. Wage and salary costs, which constitute sixty-one percent (61%) of our spending, are rising faster than income sources under our latest labor contract. That contract was settled only after a work stoppage and intervention of the Michigan Employment Relations Commission. The Board took an important step in raising fares ten cents so that income might more closely follow the inflationary trend.

Funds from local governmental units, other than the City of Ann Arbor, increased dramatically as our services beyond the city limits grew. However, we have not been similarly successful at State and Federal levels, and we face the months to come with uncertainty as to how much increase there will be in these important funding sources. A final sobering observation is that we incurred a \$200,000 deficit in our operating fund for Fiscal Year 1976-1977, which required additional Federal funds to offset.

***“ We have reached a limit
in our ability to expand
and offer new services,
unless our funding from
all sources is increased.”***

All of this does not necessarily mean a bleak future for public transit in our area. It does mean slower growth rates and a careful look at income sources. We have reached a limit in our ability to expand and offer new services, unless our funding from all sources is increased.

Since 1973 AATA has firmly established a reliable, well-used public transit system in the Ann Arbor/Ypsilanti area. We must not be satisfied with this achievement, however. There are many unmet needs for public transit throughout the county. Many of us still hold to the vision of vastly increased transit ridership in the ten to fifteen year future. In the past, community action has been the key to achieving public transportation goals. I firmly believe that this is still true, and that through concerted community action we will secure the funding we need—at Federal, State and Local levels—to move transit ahead in this next year and the years to come.

Karl W. Guenther

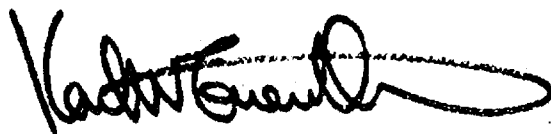

Executive Director

Karl Guenther has been Executive Director of the AATA since August of 1973. In that time, the number of riders has tripled, and the amount of service has increased to 4420.5 hrs. a week.

No parking hassle, f

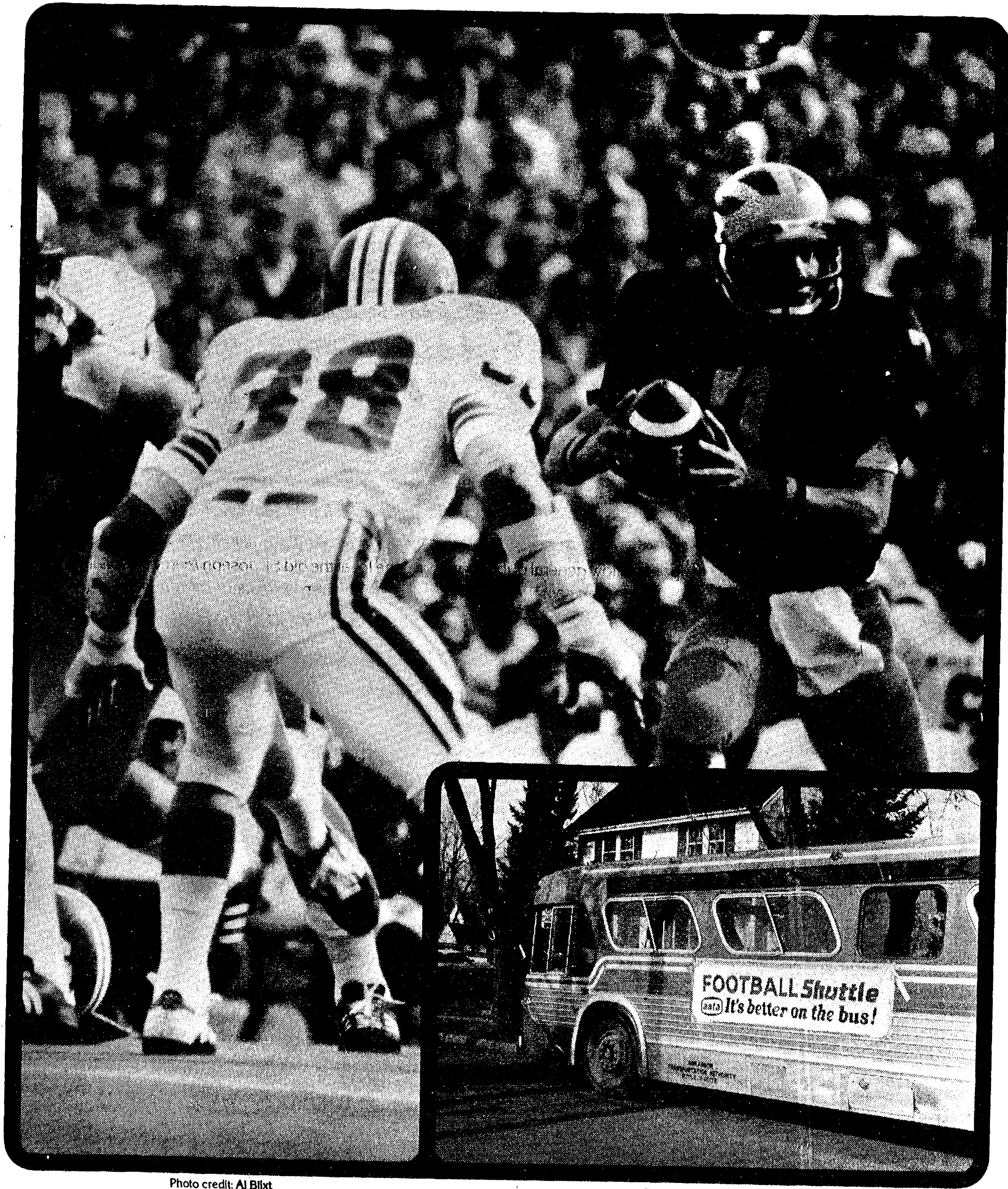

Photo credit: Al Blixt

Photo credit: Colleen McGee

ree from care

Football Shuttle

One exciting cooperative effort in 1977 was a shuttle service from Weber's, Holiday Inn/West Bank and the Ramada Inn, before and after each home football game. The city provided space next to the west entrance of the Stadium to park up to three buses, and the motels provided tokens to their guests. Others could board for 25¢ after parking at the motels. Police directing traffic gave priority to the shuttles to speed their travel through the pre- and post-game traffic, and by the end of the season, the buses were packed with game-goers avoiding the hassles of driving. We will be expanding this popular service for the 1978 Wolverines' Season!

***"...Michigan football fans...
enjoyed this easy,
convenient way to and
from the games."***

Robert Hacker
Conference
Servicing Chairman

Christmas Park And Ride

At Christmastime the Chamber of Commerce arranged with the University of Michigan to allow general public parking at the lot at the old St. Joseph Mercy Hospital. Once a person had paid the parking fee, they were given two tokens to be used to get to and from their shopping. The Washtenaw Bus, the Plymouth Bus and the downtown Circulator (evenings) ran next to the lot.

The Football Shuttle, a cooperative effort with the westside hotels and the Ann Arbor Conference and Visitors Bureau, carries football fans to the Michigan-Ohio State game.

For just a thirty·fiv

Josephine Bell (Zanotti)

Liberated (Yolanda)

Scharney

873-0300 (M.F. 8)

Serves all of A

873-0000 (Pay phones)

Arbor

General Information 873-0300 (M.F. 8)

Dial-A-Ride 873-1811 (Serves all of A)

Dial-A-Ride Coin Return 873-0000

Photo credit: Robert Cameron

Photo credit: Colleen McGee

e cent fare.

Our Fare Deal

What's the deal? In the past year, the average car owner spent \$3,000 just to keep his car on the road. And that didn't include parking—a major expense these days.

What's the alternative? For only 35¢ you can use the Ann Arbor Transportation Authority system to get anywhere in Ann Arbor. Or, if you live in Ypsilanti, a line bus will take you most places in your city. And for 70¢, you can get almost anywhere in Ypsilanti from Ann Arbor, or anyplace in Ann Arbor from Ypsilanti.

How much of a savings is it? For the cost of running an automobile, you can take 8,571 trips at 35¢ apiece. That's 23 trips a day, each day for a whole year! Even at 6 trips a day, the difference between taking the bus and using your car is \$2,233.50. A difference we think, that only makes sense...and saves dollars.

Passes—Our Great Deal

You can save one third or more on the cost of fares by buying an individual monthly pass. If you are a twice-a-day commuter, you spend about \$15.05 a month in 35¢ fares. By paying only \$10 for an unlimited use individual pass, you save \$5.05, or about one third the straight-fare cost. You save even more if you ride the bus on weekends or simply make more than 29 one-way intown trips in a month.

***“I like the convenience
and the savings of a
monthly pass!”***

Similar savings are available to households in the form of purchasing a pass for \$15 a month. With this pass, a household member can make a trip individually, or several members making the same trip can board the bus together.

Normally, passes are purchased at our office at 3700 Carpenter Road. During 1977, we offered our riders the opportunity to buy passes downtown. The response to this special two-day sale was overwhelming, encouraging us to plan another one in early 1978.

An illustration of several ways to pay for your ride—35¢ exact change, an individual monthly pass, and a household monthly pass.

Many riders took advantage of a special 2-day sale of passes in downtown Ann Arbor.

You ride and make t

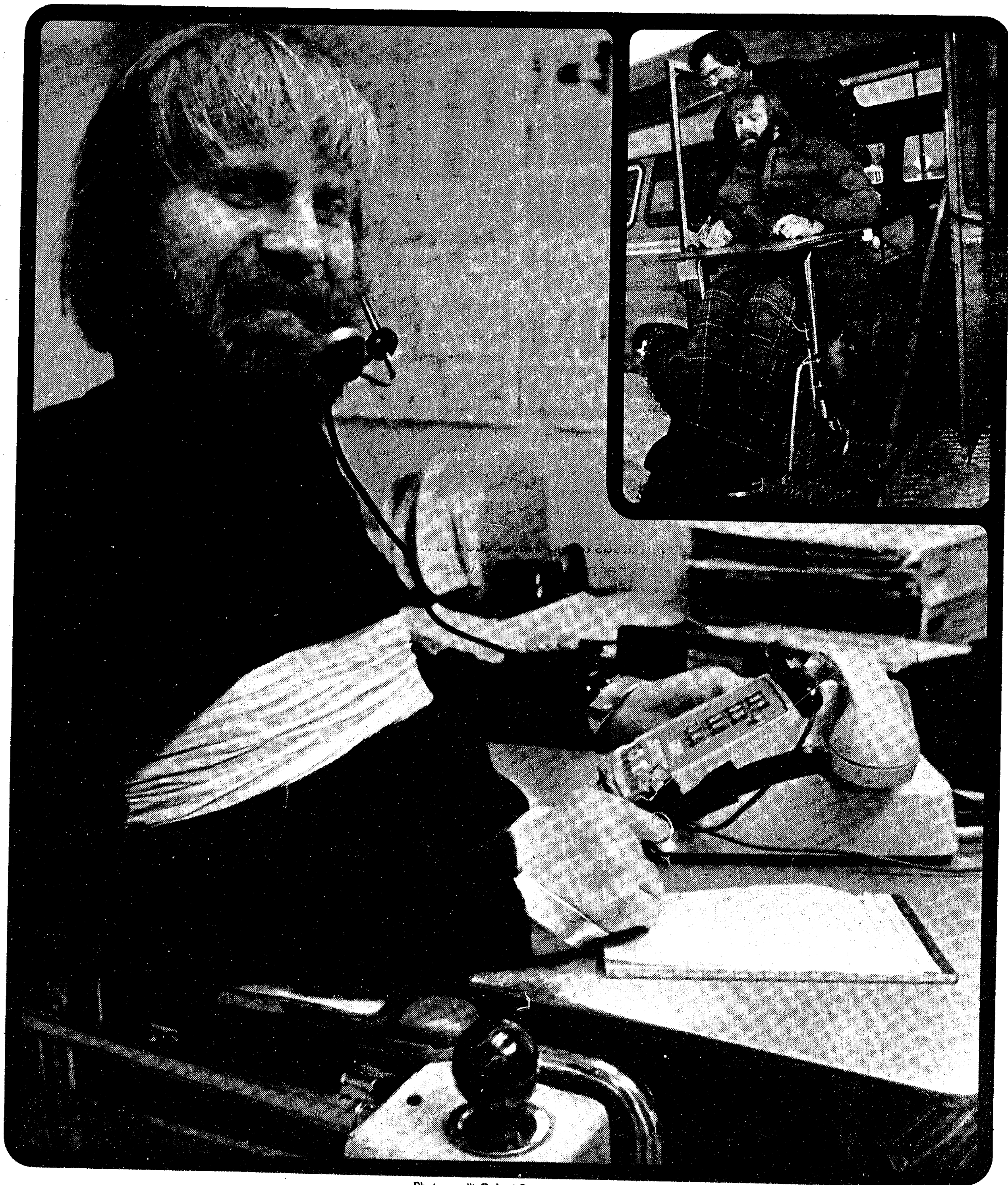

Photo credit: Robert Cameron

he system grow

Outcounty Dial-A-Ride

1977 marked the end of the State Demonstration Grant which had funded the first year of transportation services for the elderly and handicapped in Washtenaw County. The AATA agreed to continue Dial-A-Ride services in those sections of the county where local governmental units were willing to provide a local share of funding to be used for matching funds for getting State and Federal operating money. Washtenaw County and the Area Agency on Aging provided more than half the local funds, and townships, villages and cities which wanted to participate were asked to contribute an amount based upon the use citizens of their area had made of the service in the first year. Outcounty Dial-A-Ride is open to the general public, but senior citizens and handicappers have first priority in making reservations.

Many handicappers, like John Welr, rely on the AATA for transportation.

Neighborhood Routes

As ridership on Ann Arbor Dial-A-Ride grows, there comes a time when all vans are full in a certain neighborhood at certain times. When this overflow pattern continues for a number of months, the AATA tries to accommodate the riders by providing neighborhood routes and line buses running at scheduled times on published routes. These are generally rush-hour services and do not replace Dial-A-Ride. Instead, the routes are run along the paths where the most frequent requests for service have come, freeing the vans to pick up people in more distant parts of the neighborhoods. This year we have added four such lines, one of which was a temporary service while Ellsworth Road was under construction, and the Packard Bus was detoured away from the housing areas along that section of its route.

Other neighborhoods where increasing ridership has led to neighborhood services are the West Stadium area, Pontiac Trail and the Plymouth area.

Here, John works in his office at the Ann Arbor Center for Independent Living.

The drivers work co

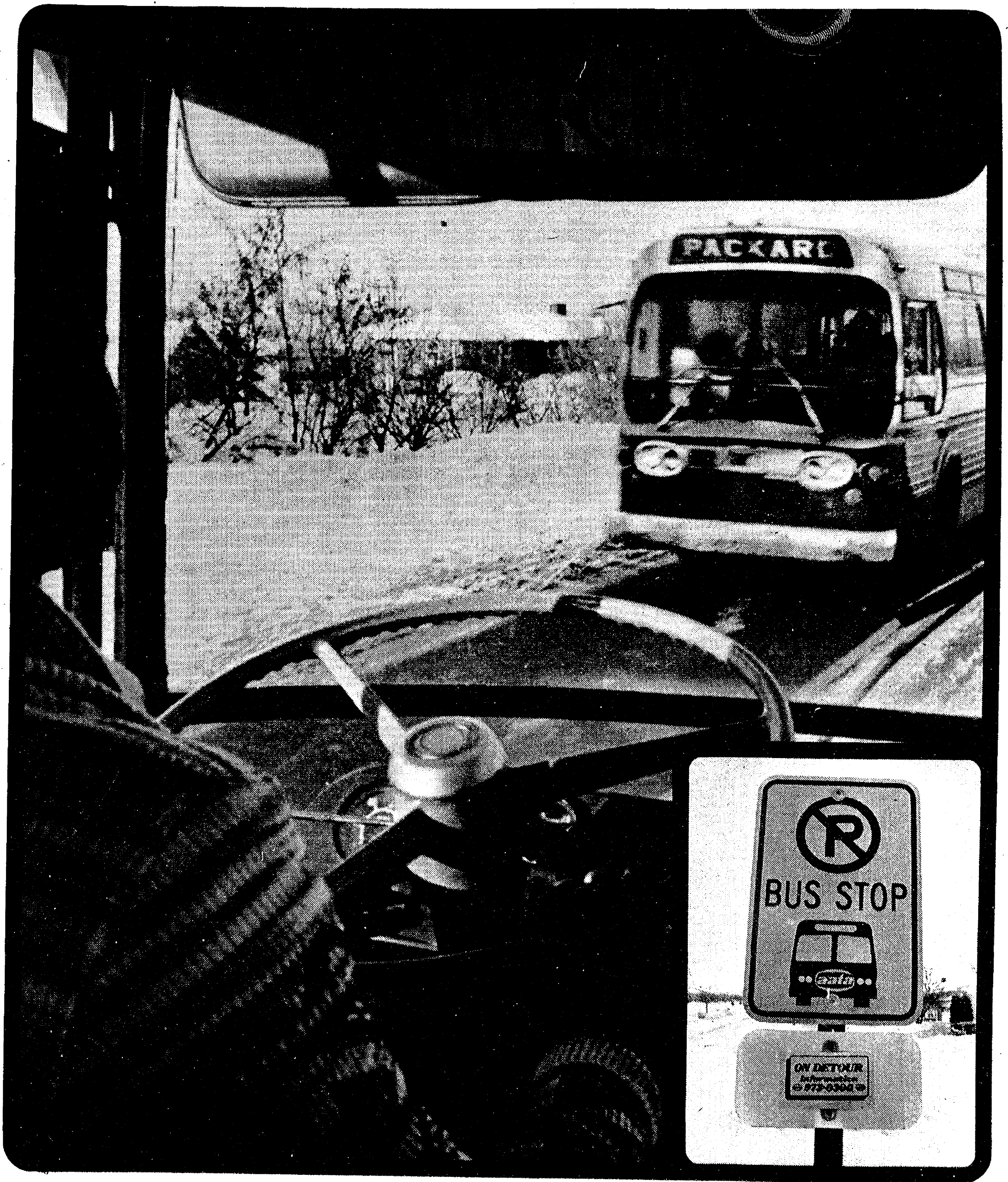

Photo credit: Robert Cameron

me sun or snow

Huron River Route

In May, when St. Joseph Mercy Hospital opened its new facility on Huron River Drive in Ann Arbor-Superior Township, AATA was already running regular half hour service on our newest route: the Huron River Route. Following the Huron River Valley between Ann Arbor and Ypsilanti, this new line became the second downtown to downtown link between the two cities of Ann Arbor and Ypsilanti. It serves the new hospital and Washtenaw Community College, as well as the Veteran's Administration Hospital on Fuller Road.

Ypsilanti Service

Ypsilanti has greatly increased its transportation services in the past year. Not only the Huron River Route, but full Saturday service along the Washtenaw Route was added. Now six-day-a-week travel is possible along the main connecting route between Ypsilanti and Ann Arbor. The Northeast, Southeast and Southwest routes run weekdays in Ypsilanti to give most areas of the city line bus service. In addition, in Ypsilanti, Dial-A-Ride service is available, with priority for elderly and handicap citizens.

Buses, rerouted to special "snow routes" during severe winter road conditions, continue serving you despite inclement weather.

If you see this "Detour" sign on a bus stop, call the AATA at 973-0300 for information about the temporary route the bus is using.

It's people power ma

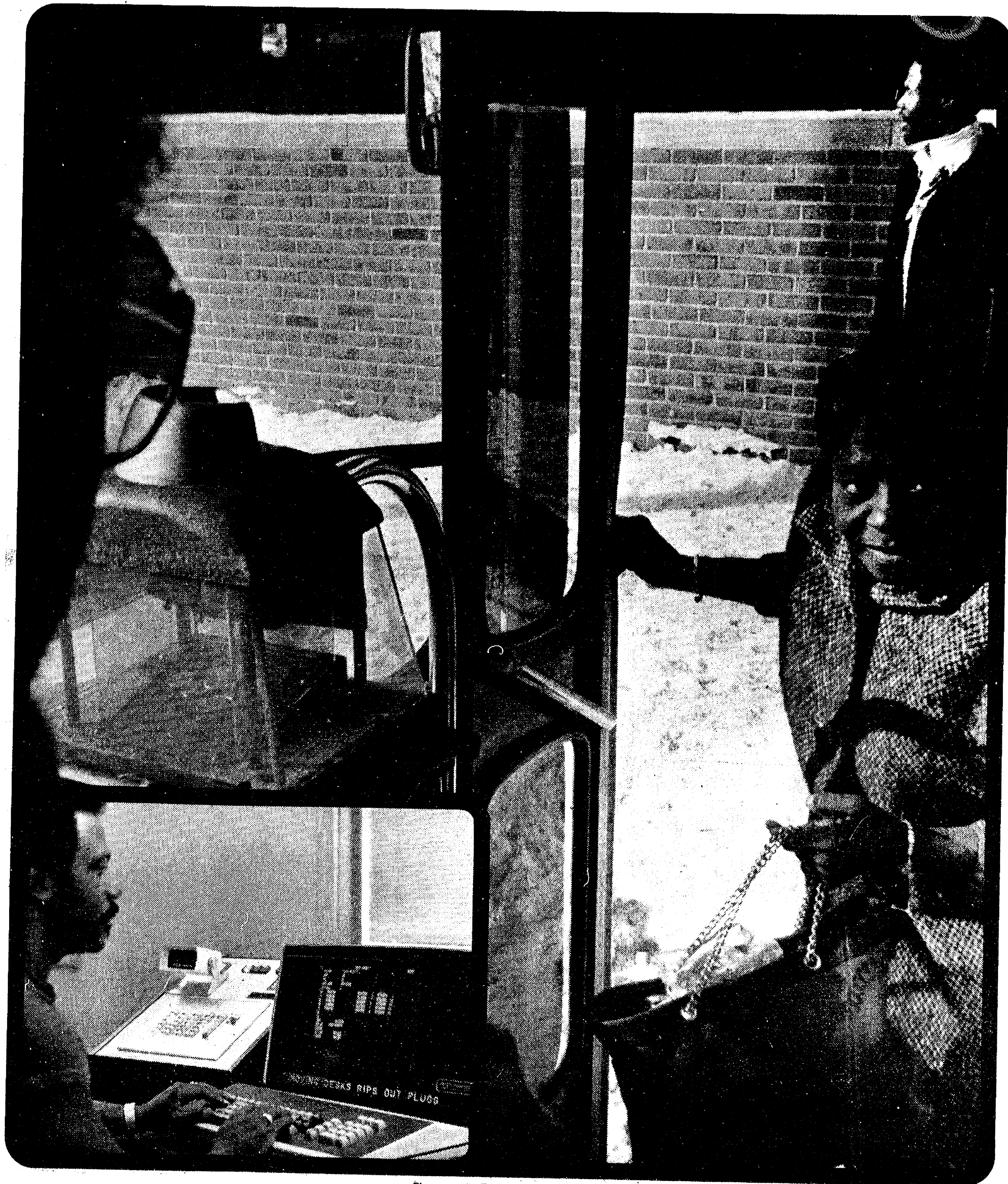
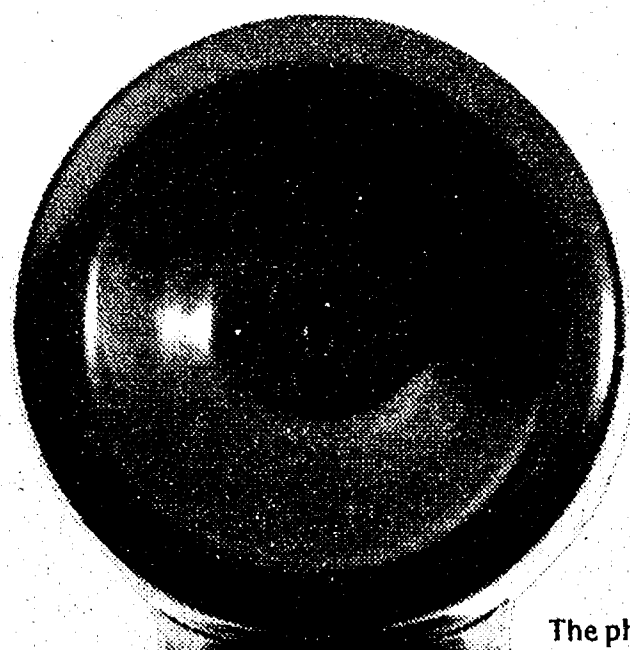

Photo credit: Robert Cameron

How the system works



The phone is the first link in the AATA transportation network. Through it, the rider books Dial-A-Ride trips and receives general information on how to use the system.



Henrietta Feldman is one of our helpful information people. When you call, Mrs. Feldman can tell you which line bus, Dial-A-Ride van, or line bus /Dial-A-Ride combination to use in order to reach your destination quickly.



When you call Dial-A-Ride at 971-1611, a dispatcher takes your call and assigns a van to cover your trip. This information is stored in the computer and retrieved when the van is ready to leave on its tour (schedule of trips).



Carol Ernst, one of our friendly Dial-A-Ride drivers, may be the one to welcome you on board.

Keep this section for future reference.

Photo credit: Robert Cameron

The Ann Arbor - Ypsilanti Urbanized Area

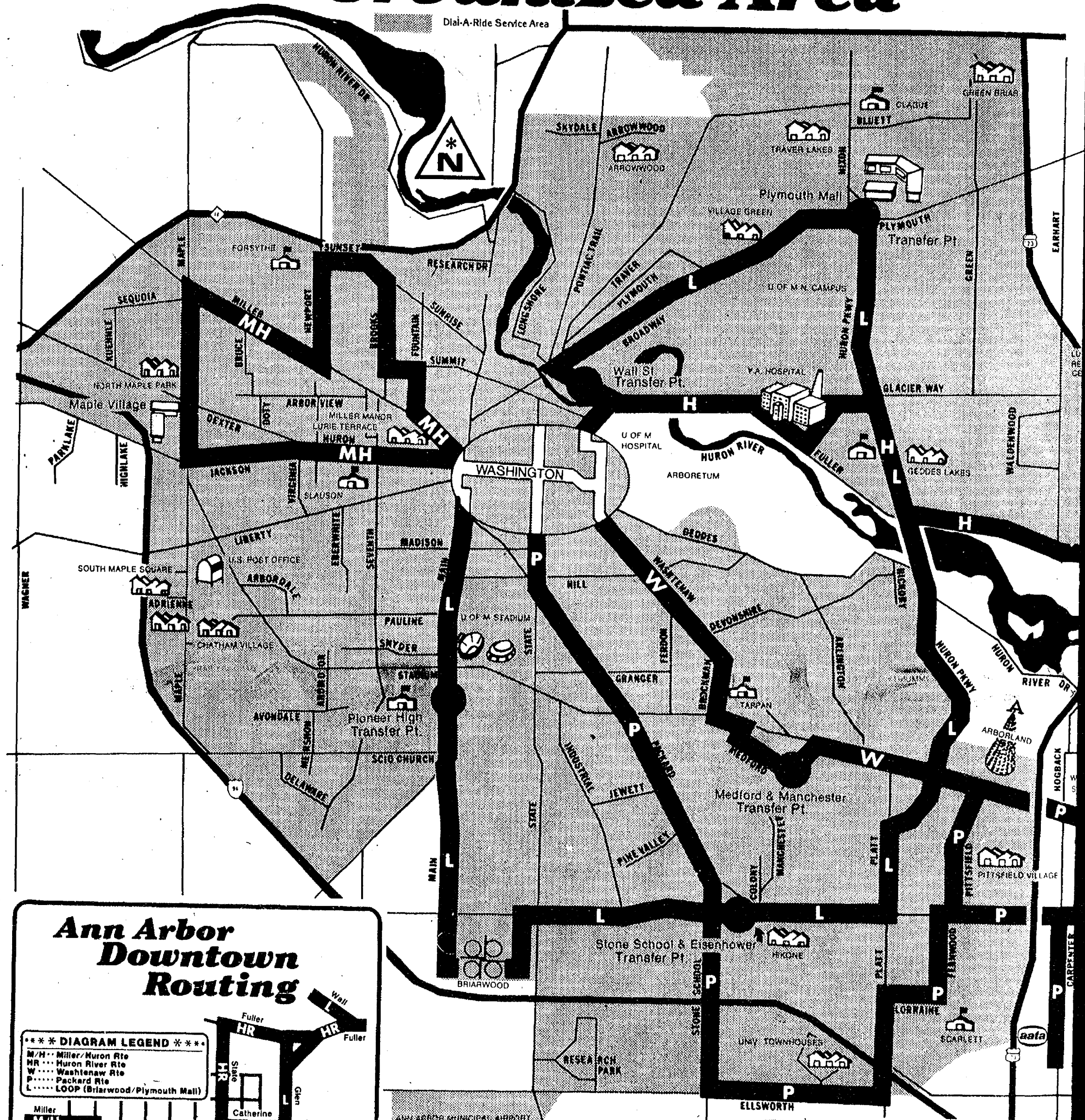

Ann Arbor Downtown Routing

*** DIAGRAM LEGEND ***
 M/H... Miller/Huron Rte
 HR... Huron River Rte
 W... Washtenaw Rte
 P... Packard Rte
 L... LOOP (Briarwood/Plymouth Mall)

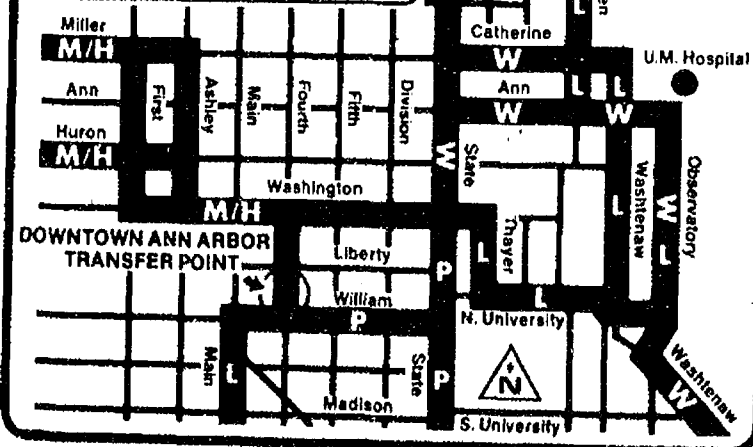

INFORMATION

PHONE NUMBERS

- Information 973-0300
- Dial-A-Ride 973-1611
- Dial-A-Ride Coin Return 973-9000
- Outcounty Dial-A-Ride 971-4114

SERVICE HOURS

- Ann Arbor Weekdays 8:00 AM - 6:00 PM
Saturdays 8:00 AM - 6:00 PM
Sundays 8:00 AM - 6:00 PM
- Ypsilanti Weekdays 8:00 AM - 6:00 PM
Saturdays 8:00 AM - 6:00 PM
Sundays 8:00 AM - 6:00 PM



Out-County Dial-A-Ride

Outcounty Dial-A-Ride Participating Townships

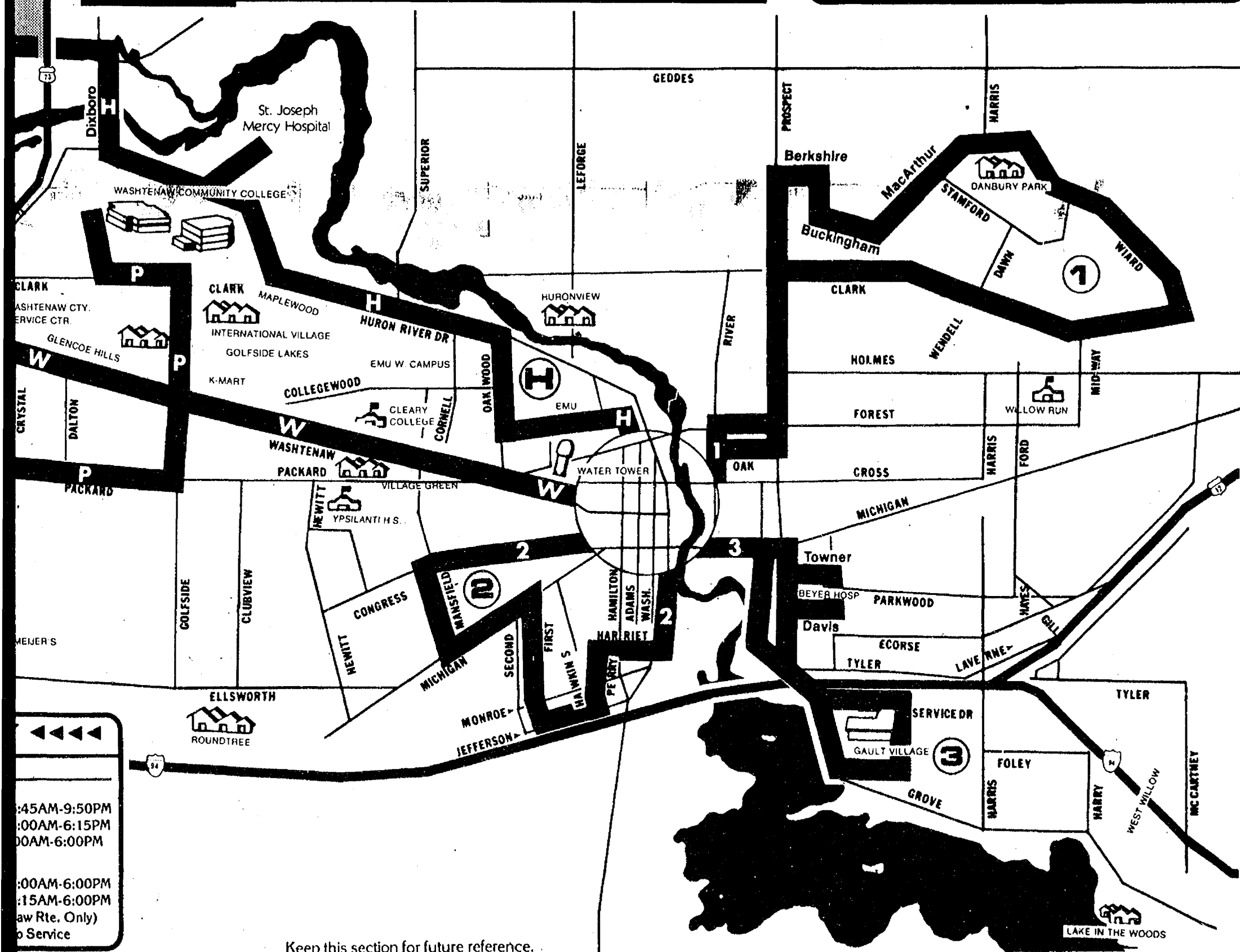
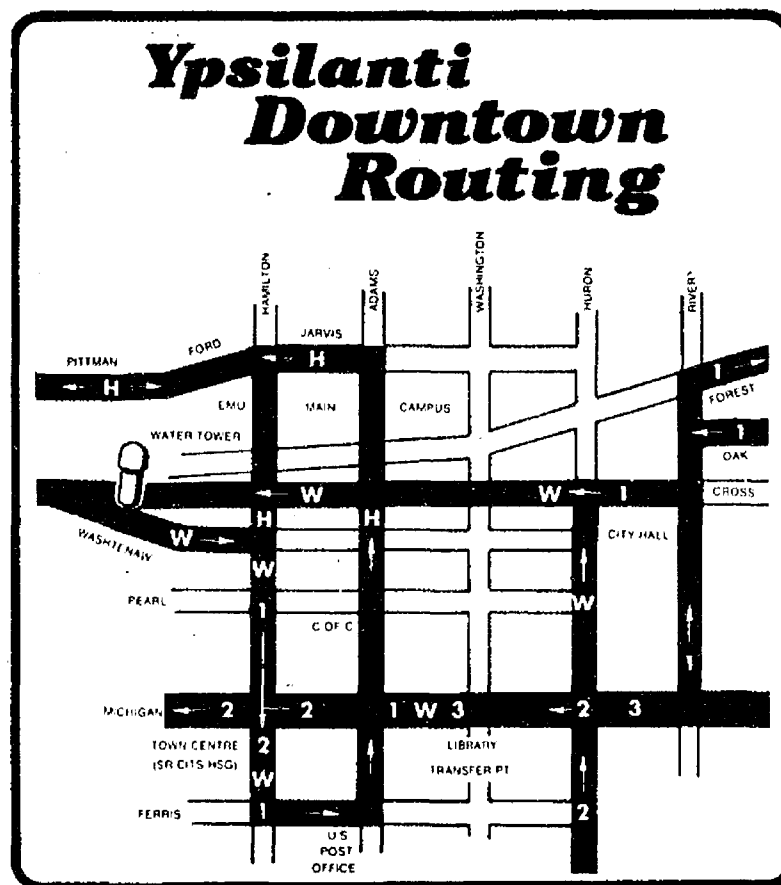
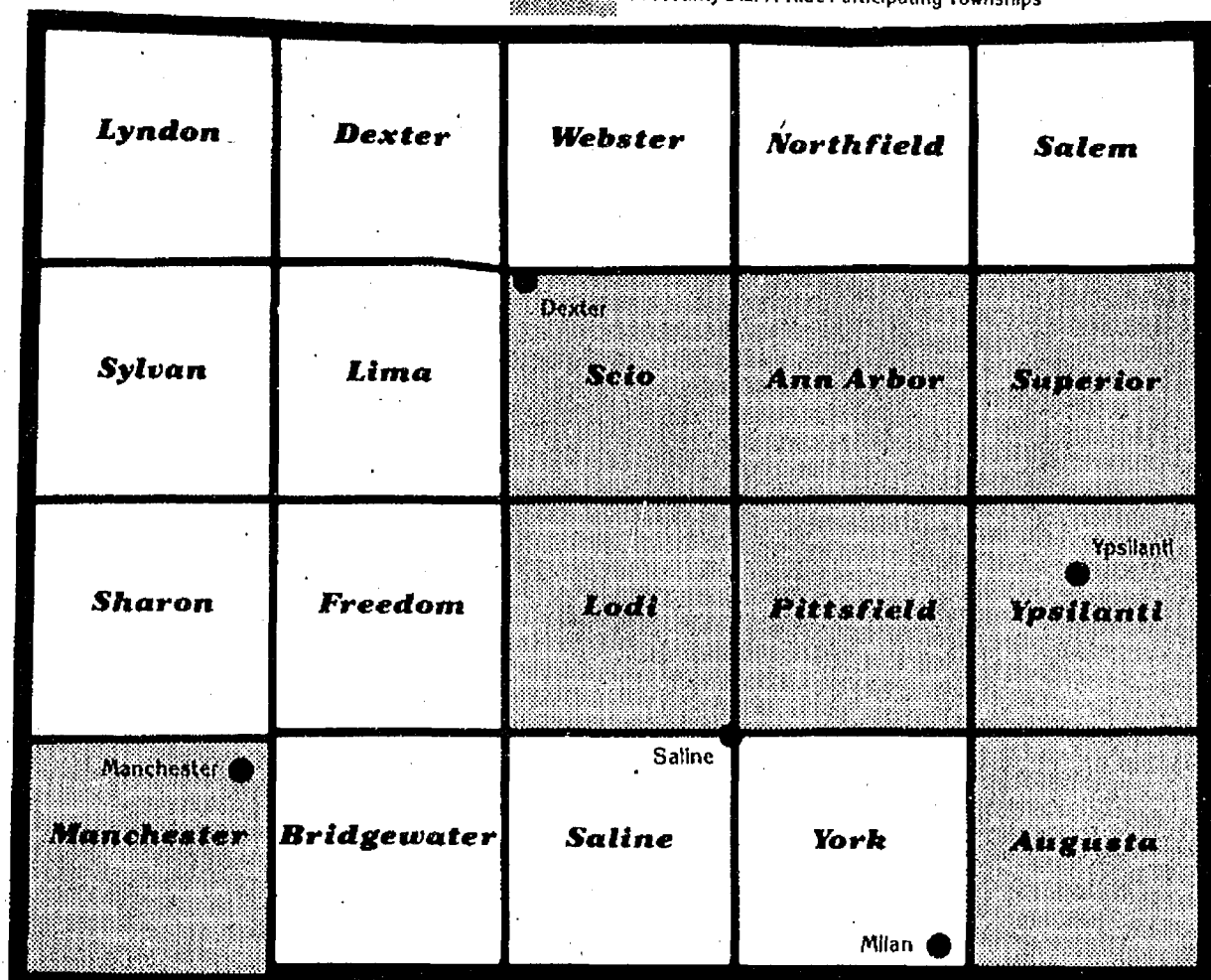

8:45AM-9:50PM
8:00AM-6:15PM
6:00AM-6:00PM

8:00AM-6:00PM
8:15AM-6:00PM
(Law Rte. Only)
No Service

Keep this section for future reference.

What you need to know

The System

The Ann Arbor Transportation Authority provides service to much of Washtenaw County. Service is available to the township and village, if the township board or village council votes to provide the local share of funding. These funds are used to match state and Federal dollars on a one to one basis.

The maps show where various services are available. **The Outcounty Dial-A-Ride system** provides service to all citizens in the service areas, giving priority to seniors and handicappers. These vans have lifts, so we can pick up wheelchair users. If you want to arrange a trip, call 971-4114 a day ahead of time. The dispatcher will tell you if there is a reservation available at your requested time and, if not, the closest time we could pick you up.

The line buses serve most of the people who live in Ypsilanti or Ann Arbor. There are three routes in Ypsilanti, two connecting Ann Arbor and Ypsilanti, and three routes in Ann Arbor. These routes serve as direct lines to the major business districts, hospitals, schools and work places. Schedules show which streets the buses use and what time they arrive at certain stops and are available by calling 973-0300. The information operators at that number will also help you with any questions you may have about your trip.

Within the city limits of Ann Arbor, a 2.5 mil property tax helps pay for an extensive **Dial-A-Ride service**. Vans assigned to each neighborhood pick people up at home and take them either on short trips within the neighborhood or to the nearest transfer point to connect them with the line buses for fast, direct service to other areas of town. Dial-A-Ride dispatchers for Ann Arbor can be reached at 973-1611, if you want to make a reservation. Please call at least one hour ahead of time. If you need a lift-equipped Dial-A-Ride van, because of handicap, be sure you ask for it when you talk to the dispatcher. At pay phones in Ann Arbor, dialing 973-9000 will return your coins at the end of your conversation with the dispatcher.

Times and Fares

The Outcounty Dial-A-Ride service is available Monday through Friday, 7:30 a.m. to 5:00 p.m. Saturday trips can be arranged, if you call before 12:00 Friday. Saturday service is from 9:30 a.m. until 5:00 p.m. The fare is \$1.00 for a short trip (within a single township, city or village, or to/from a village adjoining a township) and \$2.00 for a long trip (origin and destination cross one or more township boundaries). Handicappers pay half fares (50¢ short trip; \$1.00 long trip). Since part of their fare is covered by a grant from the Area Agency on Aging, seniors are also asked to donate only half the fare.

Line buses run Monday through Friday, 6:00 a.m. to 6:00 p.m. from Ypsilanti; 6:45 a.m. to 6:15 p.m. from Ann Arbor, every half hour. On Saturdays, all Ann Arbor line buses (Miller/Huron, Briarwood, Plymouth, Packard) run from 8:15 a.m. to 6:15 p.m. within the city limits. In addition, the Washtenaw runs to downtown Ypsilanti and the Huron River route goes as far as St. Joseph Mercy Hospital.

Dial-A-Ride operates at all times that the line buses are running and, in addition, operates from 6:45 p.m. until 9:50 p.m., Monday through Friday nights. Sunday service in Ann Arbor is all Dial-A-Ride, from 8:00 a.m. until 6:00 p.m. The fare is 35¢ for a trip within Ann Arbor or Ypsilanti. From either Ann Arbor or Ypsilanti, you can get to both St. Joseph Mercy Hospital and Washtenaw Community College for 35¢. If you stay on the bus past St. Joseph (coming from Ann Arbor) or past Washtenaw Community College (coming from Ypsilanti), you must pay the additional 35¢. You must pay an additional 35¢ if your trip crosses Golfside on the Washtenaw bus. Transfers to a Dial-A-Ride van or another bus are free.



What You Need to Know

If you are trying to catch a line bus, you need to be waiting at a bus stop sign and wave your arm at the driver as the bus approaches. Have the exact fare (35¢) ready when you get on, since the driver cannot make change. If you have a pass, show it then, too. Sit down quickly so the driver can start safely. Please remain seated during your trip. Relax, read, enjoy the ride. And remember—the safest drivers are the ones who are concentrating on their job. Please don't distract them with jokes or unnecessary conversation. It's not that they wouldn't like to talk with you—it's just that they need a quiet atmosphere in which to work. So, please keep the volume down, both when speaking to other passengers and on any radio you may have with you.

We like you to use our bus system for shopping, but because of the other passengers, we cannot accommodate large packages on the bus. Also, only bring on as much as you can carry by yourself. Assisting passengers on and off the vehicles would considerably lengthen the trip for everyone concerned. As you approach your stop, pull the buzzer cord (only once, please!) about half a block away to let the driver know you want to get off. Exit by the rear door, so passengers getting on can do so quickly.

If you need a transfer, ask the driver. She/he will give you one marked for the time that the next bus or van is scheduled to arrive. You cannot wait for another bus, or your transfer will not be valid. The fare covers one continuous ride, and if you take time out to go buy something, you must pay the 35¢ again.

If you are using Dial-A-Ride, you must be waiting by the door, ready to go. The driver can only wait sixty seconds for you, since the vans must get back to the transfer point in time to meet the line bus.

Service Standards

The Ann Arbor Transportation Authority Board has adopted a set of service standards which tell you what can be expected from us as standards for normal operations.

1. AATA telephones shall not be busy more than 5% of the time.
2. 95% of the time, callers will not have to wait more than 3 minutes to speak with an operator.
3. Dial-A-Ride trips should be arranged at least one hour before needed.
4. The arrival time for a Dial-A-Ride van shall be a ten minute interval. No more than 5% of the time shall the van arrive later than this interval.
5. 95% of all coordinated transfers shall be completed without the customer waiting outside a vehicle.
6. 90% of all trips shall be completed within a certain length of time as follows:
 - a. 30 minutes for a trip within a neighborhood.
 - b. 40 minutes for a trip from a neighborhood to downtown.
 - c. 60 minutes for a cross-town trip within Ann Arbor.

These are for NORMAL operations. Standards are waived during emergencies such as extreme weather conditions (snow, ice, wind, rain, etc.), special events or civil emergencies, system-wide failures such as radio, telephones or electricity, or other unforeseen or uncontrollable disruptions.

Other Services

For regular riders, we offer a **pass** which can be bought, instead of paying fares each time. The passes are \$10.00 per month, a \$5.00 saving over cash fares. Call 973-0300 for more information. The passes are good for unlimited travel within either Ann Arbor or Ypsilanti, for a calendar month.

For Ann Arbor handicappers, we offer a **lift equipped van**. Call the regular Ann Arbor Dial-A-Ride number, 973-1611 for information.

For special trips, we offer **charter services**. Call 994-2895 to find out if we have the buses available.

Ann Arbor Transportation Authority

akes us go!

I.S.R. Survey

In February of 1977, the Institute for Social Research conducted an extensive survey of 1,200 Ann Arbor Residents to find out what impact the Ann Arbor Transportation Authority had had on their travel patterns. Each respondent spent almost an hour answering 600 questions about how they got to work, school, shopping and so on; whether they used the buses for these trips; what they thought some of the strengths and weaknesses of the service were; and whether they would support continued AATA services. The results of the survey show an overwhelming support for public transit in Ann Arbor, strong acceptance of the Authority's innovative mix of Dial-A-Ride and line bus service and re-affirmation (by a margin of over four to one) of the Ann Arbor citizens' willingness to support transit through a local property tax. The massive data banks and thorough analysis of that information will be useful to the community in general and the AATA Board in particular in making well-informed decisions based upon how the Ann Arbor residents feel about bus services. The survey will also be useful as a reference point for future surveys.

"In general, public transit in Ann Arbor is considered to be an important public activity which offers good service."

Institute for Social Research

Service Standards

The AATA is one of the few agencies in the country to have written standards for the quality of service that we provide. In the past year we measured the service that was actually being provided against the standards that had been set. We succeeded in keeping down the number of busy signals people get when they call the AATA, and in getting people to their destination quickly after they got on the bus. The picture was not all positive, however. Too many people had to wait a long time for someone to answer their call, and a large minority of Dial-A-Ride vans did not show up at predicted times. The results of these standards are helping guide the AATA Staff as they work to improve current service.

The AATA couldn't go very far without you, the riders who have made us "an important public activity."

When you call Dial-A-Ride at 971-1611, a dispatcher takes your call and assigns a van to cover your trip. This information is stored in the computer and retrieved when the van is ready to leave on its tour (schedule of trips).

We're getting better

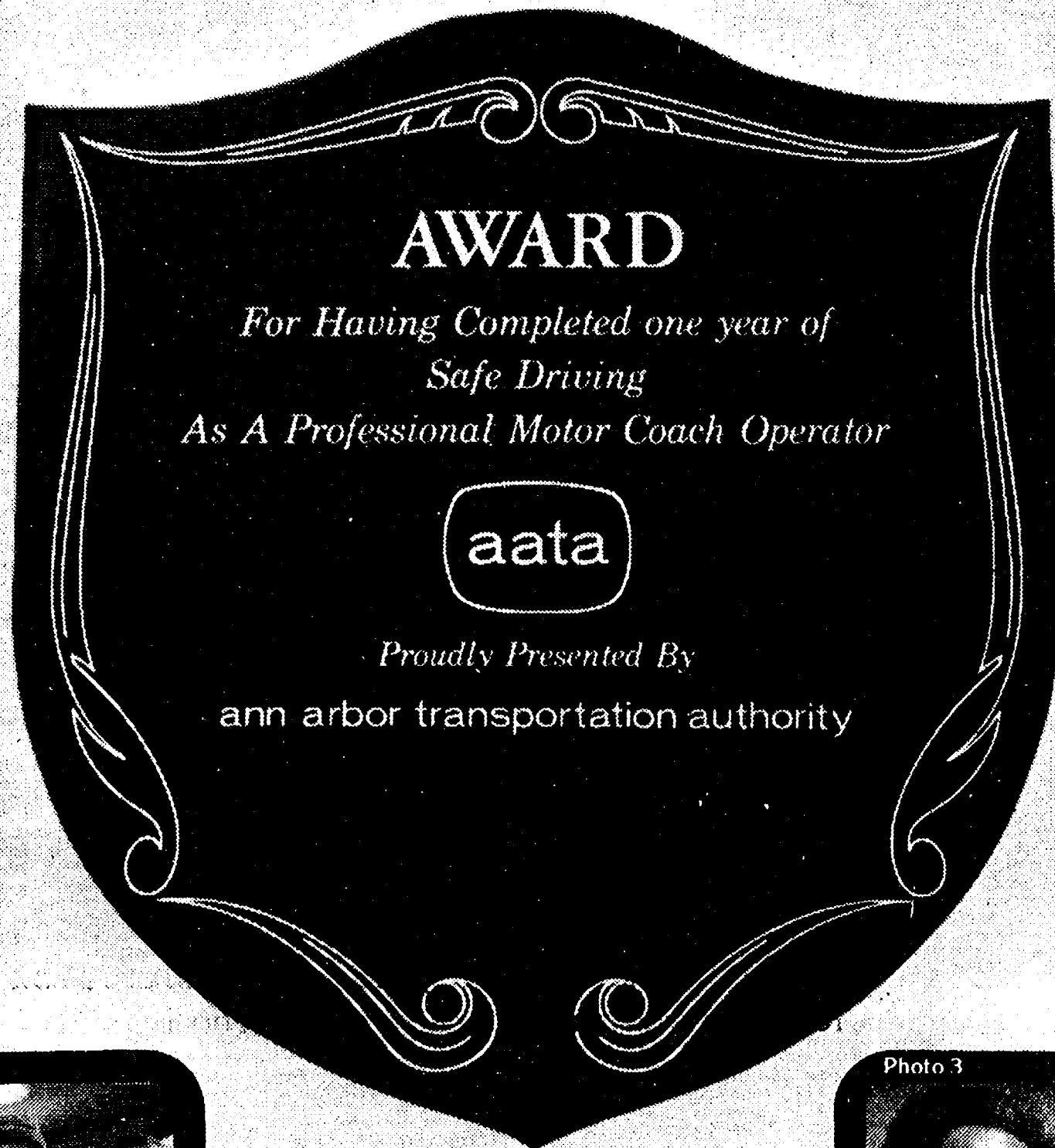

Photo 1



Photo 2



Photo 5



Photo 3



Photo 6



day by day

Safe Drivers

In 1977 the Ann Arbor Transportation Authority accident rate dropped 14.3% from 1976. We were already well below the national average of 55.53 accidents per million miles of operation, and this drop brought us to 38.3 accidents per million miles of operation, 31% below most other bus systems.

Most of the credit goes to the Motor Coach Operators who are exceptionally skilled at defensive driving. The efforts of the training staff and our internal Defensive Driving course helped the drivers achieve this record. The program combines parts of the Greyhound training program, trucking industry and other professional driving training. New drivers go through a five to six week course on basic vehicle skills and operation of buses under all kinds of conditions, along with teaching the routes and zones themselves. There is a very low student to instructor ratio, too.

After drivers have some experience on the road, they take an eight to ten hour defensive driving course. There is a section which is specifically directed to transit bus operators which emphasizes developing a professional driving attitude.

Our Accident Review Board discusses each accident involving an AATA vehicle, and decides whether it was preventable or non-preventable. Special counseling is provided to drivers involved in preventable accidents.

All drivers who work a full year without a preventable accident receive our Safe Driver Award. This year, 72 drivers received badges, which identify them as "SAFE DRIVERS", and \$50 in cash.

The AATA Staff and drivers have put a lot of effort into making it better on the bus through our increased safety efforts. The dramatic 14.3% decrease in accidents is a rewarding sign that we are achieving that goal.

Plaques, and a \$50 cash award, are given to drivers without a preventable accident during the calendar year.

Some of AATA's 1977 award-winning drivers. First photo (left to right)

Linda Stroud
Willie Morris
Ashley Conway
Charles Tyler
Jim Sherburne
Ron Chauncy
Robert Ford

Second photo (left to right)

Dennis Wilson
Marty Townsel

Third Photo (left to right)

James Parren
Don Newman
Moses Stevens

Fourth photo

Doc Jones

Fifth Photo (left to right)

Tasha Berry
Ron Ross
Lynne Feldkamp

Sixth Photo

George Martin

Helping to get you o

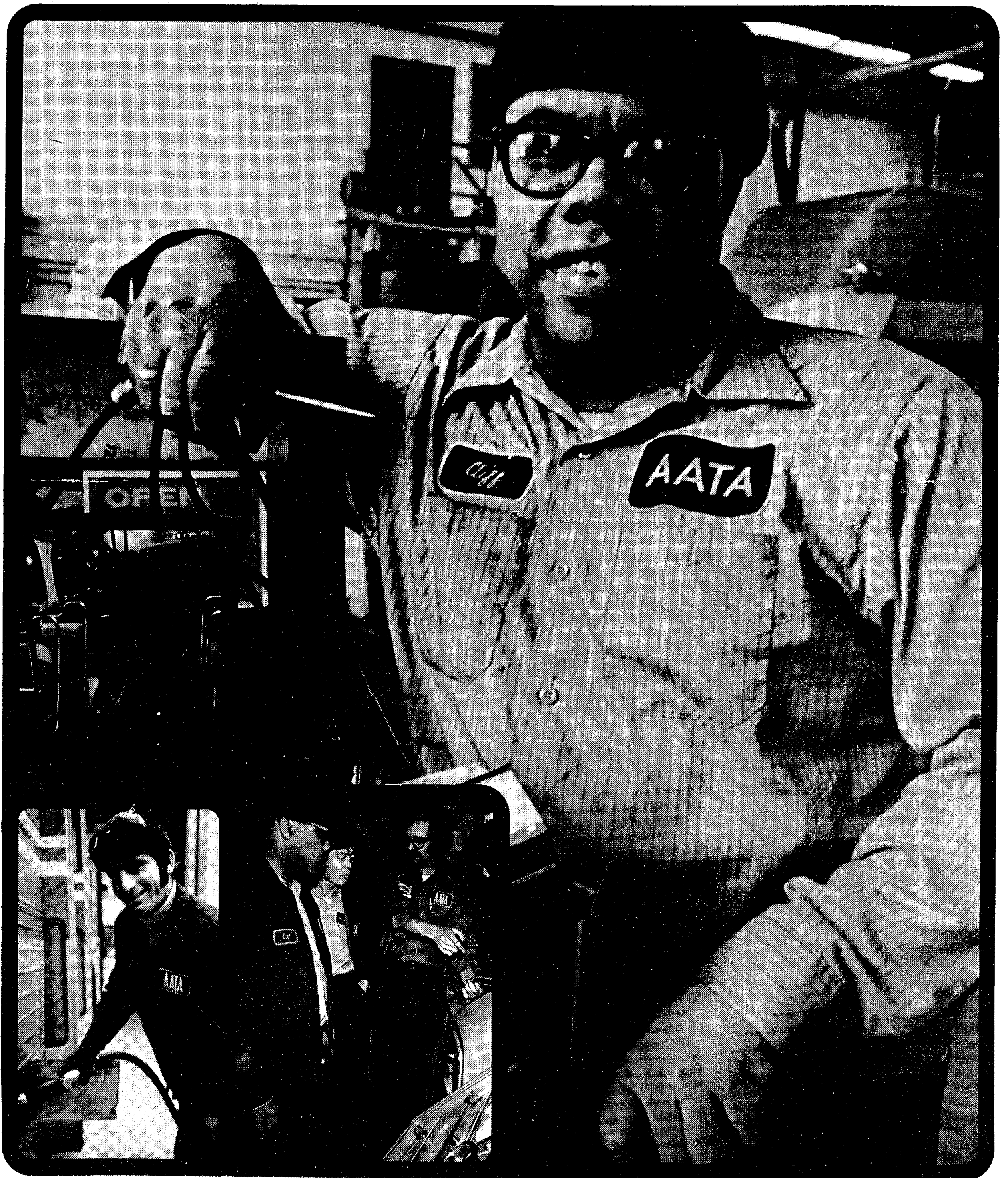

Photo credit: Robert Cameron

n your way.

Bus Facilities

A major capital improvement program finally came to a close in 1977. Construction of the bus garage and storage facilities at 3700 Carpenter Road was completed, and an open house was held to celebrate. All cleaning, maintenance and repair work on the buses and vans is done here, so a new bus washer and preventive maintenance bay, as well as a new machine shop were built as part of the capital improvement program.

Bus Stop Signs

To make catching a bus easier for riders, we began a program of installing bus stop signs along every route. Most signs are in place, and when the crews finish installations in early 1978, we will begin a policy of only stopping at marked spots to pick up passengers. To make boarding more convenient in downtown Ann Arbor, an exception to this policy will be each corner between Fourth Avenue and State Street.

New Transfer Point Construction

In addition to the sign program, we began construction on three new bus transfer points. Space for vehicles to pull off the roadway while passengers get on and off and shelters for waiting passengers are included in the Federal grant which financed these improvements.

Cliff Elam, AATA mechanic, helps to ensure a prompt and safe trip for all riders by keeping the coaches and vans in good working order.

Russell Howard sees to it that the buses stay clean for the passengers.

AATA employee, **Gus Georginis**, makes sure the buses are filled and ready to go.

Lawrence Harman, Lead Mechanic, discusses a vehicle's electrical problem with mechanics, Kwang Hur and Cliff Elam.

Working hard so you

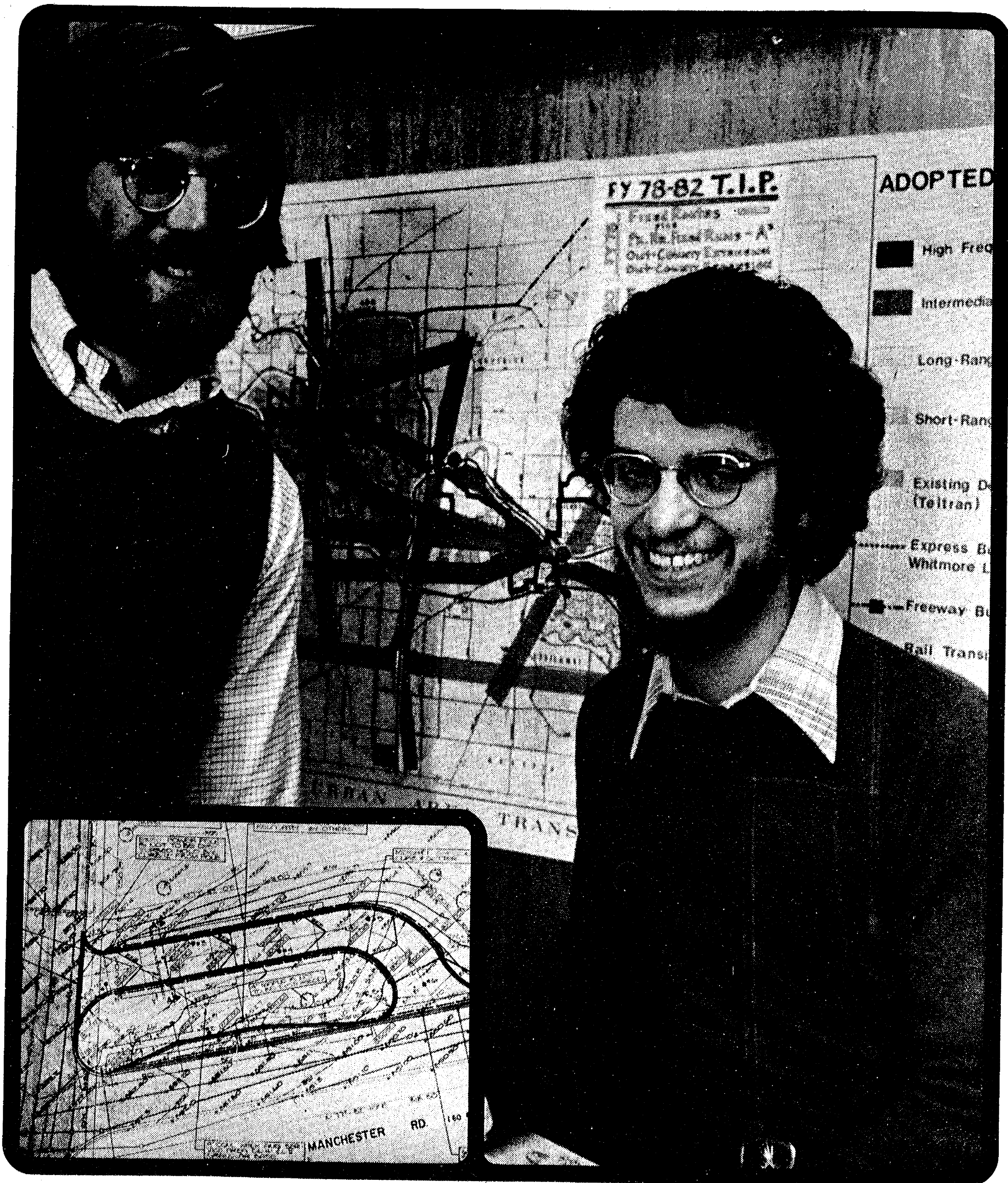

Photo credit: Robert Cameron

u will say...

Future Plans

The Ann Arbor Transportation Authority is working on bus service for the future. Some plans look ahead as far as 1990, although the most detailed ones are for the next five years.

During that time, the Ann Arbor Transportation Authority would like to extend line bus routes to Dexter, Saline, Dixboro and other communities in the area. Expanded service hours for Outcounty Dial-A-Ride are also planned. Inside Ann Arbor, Authority planners see expanded neighborhood line bus service, higher frequency service on main lines and a downtown circulator bus as the priorities for the next few years.

***“ Our goal is better mobility
and an improved
environment for the
community.”***

In addition to more bus service, passenger amenities concern us. Plans for a downtown Ann Arbor bus terminal have been in process for about a year, and almost fifty new passenger shelters will be put up in the near future including a large shelter in downtown Ypsilanti.

Park and Ride

One way to ease the parking situation in downtown Ann Arbor is to have drivers (especially commuters) park in lots on the edges of town and bus them in. This idea is called “Park and Ride.”

Ann Arbor Transportation Authority planners are currently surveying commuters at downtown parking garages to see if park and ride could work in Ann Arbor. If there is enough interest, they will look for the best parking lots to use and the best way to run buses downtown. This will result in easier access to the downtown area for shoppers.

Tom Hackley, Planning Coordinator, discussing the 1990 Transit Plan with Planning Analyst Ross Patronsky.

Blueprint of the new transfer point construction at Medford and Manchester in Ann Arbor.

It's better on the



Photo credit: Robert Cameron

bus!

The Management Staff of the AATA showing their support for public transit with their T-shirts proclaiming "It's better on the bus."

Working to make that slogan come true are, from left to right (back to front):

Marnie Baker
Cecile Lamb
Henry C. Bonislowski
Delores Jenkins
Victor Sotonyer
Richard D. Blake
Colleen S. McGee
Kathy J. Guenther
Nancy H. Crumb
Mary Jill Ault
Robert M. Works
Kathi Presutti-Damon
John LeCorn III
Susan J. Schurman

Not shown:

Karl W. Guenther
Thomas L. Hackley
Steven E. Fern
Reinaldo B. Perez
Warren Sylvertooth
Joyce A. Wearstler
Joseph Dupuis
Lawrence E. Harman
Melvin Killian
John Ziellinski
Lynette Block
Willie Bush
Joan Dodd
Bonnie Joseph
Larry McDonald
James Morgan
Cheryl O'Neal
Ronald Ricciardi
Thomas Kuzma
Ross Patrosky
Robert Ridgeway
Robert Begnoche
Floyd Harris

The Staff

The AATA is proud of staff members who have progressed to management positions. Many of them are young; most have professional training in their area.

Lead Dispatchers are our first level of supervision in Operations. By supervising the activities of M.C.O.'s and Dispatchers and by making the decisions necessary for the minute-to-minute operation of the system, they play an essential role in providing the best possible service to the community. The Operations Supervisors, in turn, coordinate the work of the Lead Dispatchers and monitor the overall performance of the system. Our Customer Service Representative is a Lead Dispatcher, specially assigned to help customers use our service, handling specialized information, lost articles, complaints and suggestions.

Other staff in financial, administrative, planning, training and public service areas see to it that the AATA functions smoothly as an organization and that the public is kept up to date on our current service and future plans.

The entire staff is concerned with providing better transportation to the entire AATA service area, and they often take special courses or training to improve their skills in various professional areas. This professional approach to management has resulted in better organizational structure and a more efficient system as a whole.

Financial Highlights

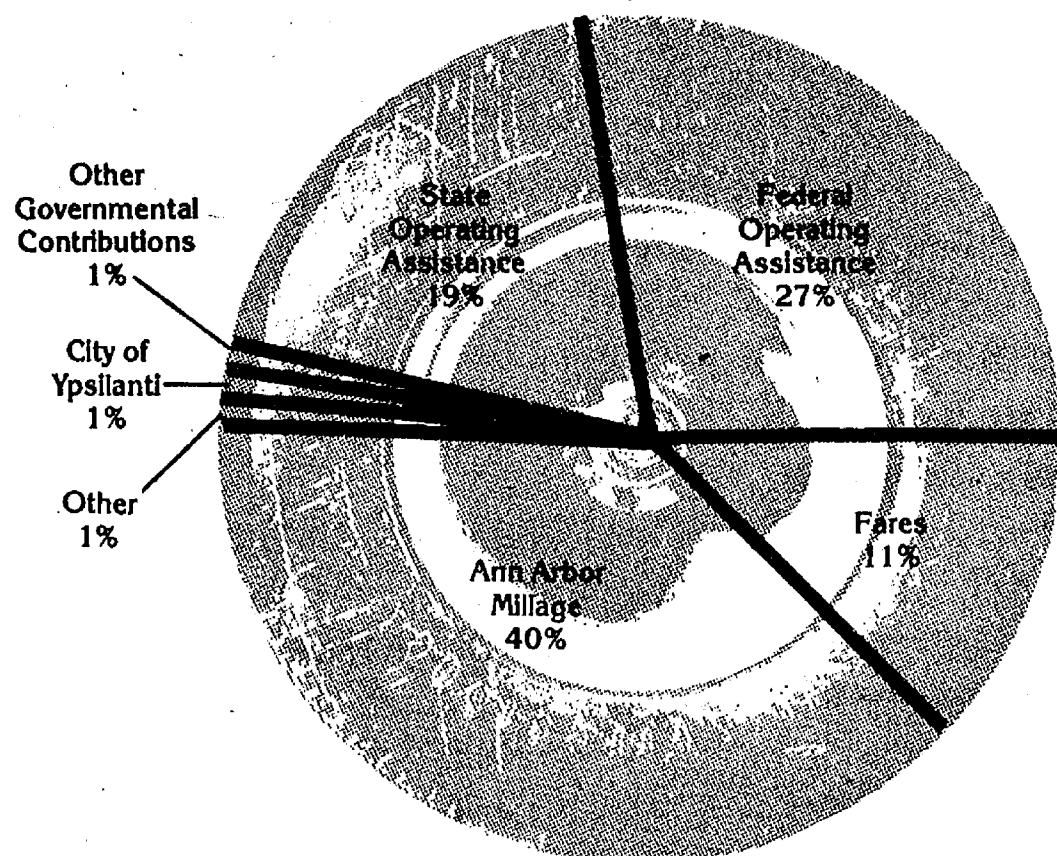

Income

Fares	\$477,314.00
Other	\$39,512.00
Ann Arbor Millage	\$1,764,577.00
Federal Operating Assistance	\$1,192,766.00
State Operating Assistance	\$846,880.00
Other Governmental Contributions	\$24,281.00
City of Ypsilanti	\$32,297.00
TOTAL	\$4,378,627.00

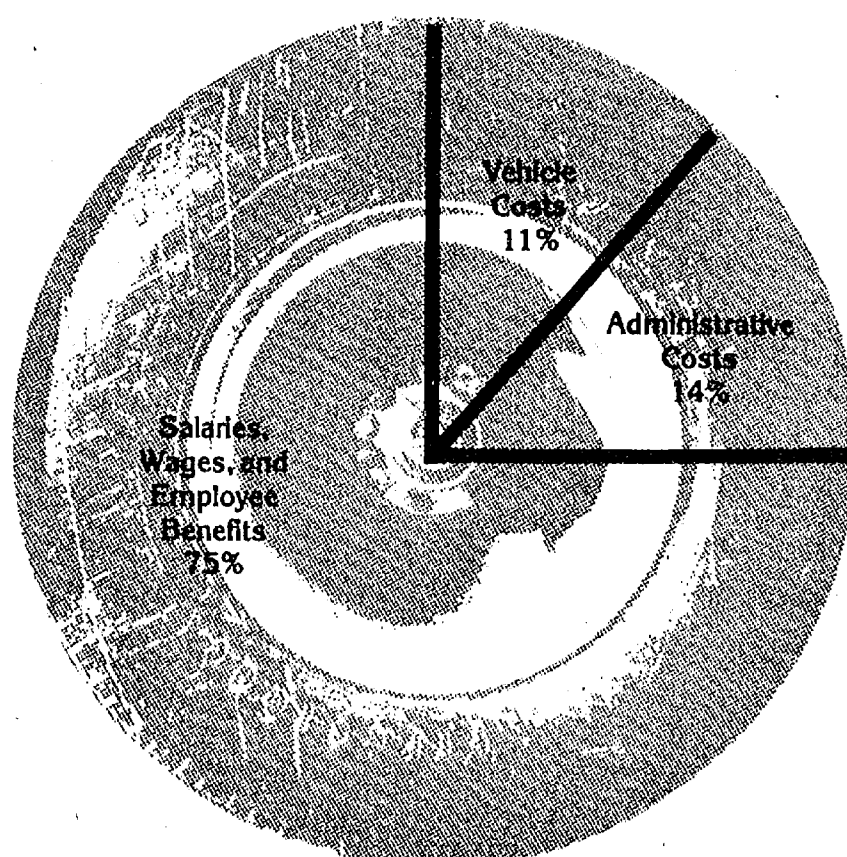

Expenses

Salaries, Wages, and Employee Benefits	\$3,482,048.00
Vehicle Costs	\$492,136.00
Administrative Costs	\$635,279.00
TOTAL	\$4,609,463.00

The AATA budget for 1976-1977 was \$4,609,463, an increase of nearly 1,000,000 over Fiscal 1976, and reflected the increased service provided with line routes and Outcounty Dial-A-Ride. Ridership increased 19% over the same period, reaching 2,155,000 trips (see chart below).

Recognizing the increasing costs, the Board voted a 10¢ per trip fare increase that went into effect December 1977. Fares, however, are not the main source of revenues (see charts at left).

Dial-A-Ride Service Area: Ann Arbor 21.8 sq. miles
Outcounty 576 sq. miles

Total Annual Passenger One-Way Trips: 2,155,155

Total Annual Miles Operated: 3,010,663

Total Annual Hours Operated: 215,601

Productivity (passengers per vehicle hour): 10.0

Employees (active): 232

Vehicles: 101

Farebox Revenue: \$477,314

Cost per Passenger Trip: \$2.14

Graphic representation of how funds are distributed in the operational budget for the AATA.

ICERMAN, JOHNSON & HOFFMAN

Certified Public Accountants

303 NATIONAL BANK AND TRUST BUILDING

ANN ARBOR, MICHIGAN 48104

(313) 769-5200

R. L. JOHNSON, C.P.A.
C. A. HOFFMAN, C.P.A.
J. B. BURTT, C.P.A.
C. J. MOREHOUSE, C.P.A.
D. B. BOOTH, JR., C.P.A.
J. R. SUITS, C.P.A.
D. L. BREDEKNITZ, C.P.A.
H. P. WAGNER, JR., C.P.A.
C. W. DUNBAR, C.P.A.

OFFICES

ANN ARBOR, MICHIGAN
HOWELL, MICHIGAN
ALLEGAN, MICHIGAN

To the Members of the Board
Ann Arbor Transportation Authority
Ann Arbor, Michigan

We have examined the accompanying combined balance sheets of the Ann Arbor Transportation Authority Operating Fund and Service Agreement Escrow Fund as of June 30, 1977 and 1976, and the related combined statements of income, changes in contributions and deficit and changes in financial position for the years then ended. Our examination was made in accordance with generally accepted auditing standards, and accordingly included such tests of the accounting records and such other auditing procedures, including those prescribed by the state treasurer, as we considered necessary in the circumstances. These combined statements were prepared from the separate statements of the Operating Fund and the Service Agreement Escrow Fund previously issued, along with our opinion thereon, dated October 17, 1977.

In our opinion, the combined financial statements mentioned above present fairly the financial position of the Ann Arbor Transportation Authority funds at June 30, 1977 and 1976, and the results of operations and changes in financial position for the years then ended, in conformity with generally accepted accounting principles applied on a consistent basis.

Icerman, Johnson & Hoffman

Ann Arbor, Michigan
October 17, 1977

Financial Highlights

COMBINED BALANCE SHEETS June 30, 1977 and 1976

ASSETS	1977	1976
Current Assets		
Cash	\$ 40,917	143,953
Accounts receivable, net of allowance for uncollectible accounts of \$285 in 1977 and \$-0- in 1976	9,660	8,751
Grants receivable (Note 2)	173,379	369,114
Due from City of Ann Arbor (Note 4)	34,406	34,400
Other receivables (Note 3)	163,937	182,633
Inventory, at cost	93,851	115,258
Prepayments	88,645	78,554
Total current assets	604,795	932,663
Restricted Assets		
Reserve for capital acquisitions:		
Due from current operating funds (Note 10)	72,979	-0-
Non-current Assets		
Due from City of Ann Arbor, net of current portion above (Note 4)	68,812	103,223
Plant and Equipment, at cost		
Land	129,000	129,000
Building and improvements	1,988,731	1,459,526
Equipment and other	3,308,792	2,788,347
	5,426,523	4,376,873
Less allowance for depreciation	(1,420,215)	(857,304)
	4,006,308	3,519,569
	\$4,752,894	4,555,455

See Notes to Financial Statements.

LIABILITIES AND EQUITY	1977	1976
Current Liabilities		
Note payable, including interest (Note 5)	\$ 300,367	441,846
Contracts payable (Note 6)	33,049	280,143
Accrued payroll	93,890	78,198
Accounts payable and accrued expenses	309,064	190,862
Advance on capital grant—Urban Mass Transportation Administration (Note 2)	23,508	-0-
Due to restricted assets—reserve for capital acquisitions (Note 10)	72,979	-0-
Total current liabilities	832,857	991,049
Commitments and Contractual Obligations (Notes 6 and 7)	—	—
Equity		
Reserve for unemployment compensation (Note 8)	24,608	19,457
Reserve for capital acquisitions (Note 9)	72,979	-0-
Contributions	4,692,016	4,037,721
Retained earnings (deficit)	(869,566)	(492,772)
	3,920,037	3,564,406
	\$4,752,894	4,555,455

COMBINED STATEMENTS OF INCOME Years Ended June 30, 1977 and 1976

REVENUE	1977	1976
Internal operations:		
Regular fares	\$ 477,314	407,373
Briarwood service	13,339	12,985
Charter fares	6,324	4,131
Other governmental contributions:		
Ypsilanti Township	9,009	32,945
City of Ypsilanti	32,297	24,956
Pittsfield Township	9,161	8,584
Superior Township	5,186	4,741
Ann Arbor Township	1,925	1,760
Other income	5,382	2,954
Other revenue for operations:		
Tax levy	1,677,883	1,678,815
Inventory replacement tax	86,694	-0-
Federal Operating Assistance	1,192,766	438,424
Michigan State Highway Department — Out-County Dial-A-Ride	208,832	-0-
State Transportation Fund	554,601	418,713
Southeast Michigan Council of Governments	83,447	18,534
Other operating grants	10,870	10,658
Interest on Investments	3,597	28,069
	4,378,627	3,093,642
EXPENSES		
Salaries, wages and employee benefits	3,482,048	2,638,369
Leet costs	492,136	357,601
Administrative costs	635,279	435,828
	4,609,463	3,431,798
Income (loss) before depreciation	(230,836)	(338,156)
Less depreciation (Note 1):		
On assets acquired with own funds	72,979	78,263
On assets acquired from contributions	492,135	327,390
	565,114	405,653
Net income (loss)	\$ (795,950)	(743,809)
DISPOSITION OF NET INCOME (LOSS)		
Net income (loss)	\$ (795,950)	(743,809)
Add credit arising from transfer of depreciation to contributions account	492,135	327,390
Income (loss) transferred to retained earnings (deficit)	\$ (303,815)	(416,419)

See Notes to Financial Statements

COMBINED STATEMENTS OF CHANGES IN CONTRIBUTIONS AND DEFICIT Years Ended June 30, 1977 and 1976

	1977		1976	
	Contributions	Deficit	Contributions	Deficit
Balance, July 1	\$4,037,721	(492,772)	2,748,925	(76,353)
Net income (loss)		(795,950)		(743,809)
Contributions	1,146,430		1,616,186	
Increase in reserve for capital acquisitions		(72,979)		-0-
Depreciation on contributed assets	(492,135)	492,135	(327,390)	327,390
Balance, June 30	\$4,692,016	(869,566)	4,037,721	(492,772)
Detail of contributions at June 30, 1977:				
Federal government	\$3,717,037			
State of Michigan	1,103,408			
City of Ann Arbor	1,109,623			
	5,930,068			
Less accumulated depreciation on contributed assets	1,238,052			
	\$4,692,016			

See Notes to Financial Statements.

COMBINED STATEMENTS OF CHANGES IN FINANCIAL POSITION
Years Ended June 30, 1977 and 1976

	1977	1976
FINANCIAL RESOURCES PROVIDED BY		
Contributions—current year	\$1,146,430	1,616,186
Decrease in long-term receivable	34,411	-0-
	<u>1,180,841</u>	<u>1,616,186</u>
FINANCIAL RESOURCES APPLIED TO		
Operations:		
Net loss	795,950	743,809
Less items which did not require outlay of working capital:		
Depreciation	(565,114)	(405,653)
Increase in reserve for unemployment compensation	(5,151)	(4,959)
Other items affecting working capital, proceeds from sale of equipment	-0-	(6,312)
Total applied to operations	225,685	326,885
Acquisition of plant and equipment:		
Land and building	-0-	4,000
Building improvements	529,205	879,925
Vehicles	340,838	391,763
Equipment and other	181,810	366,861
Increase in long-term receivable	-0-	103,223
Increase in restricted assets	72,979	-0-
	<u>1,350,517</u>	<u>2,072,657</u>
(Decrease) in working capital, as below	<u>\$ (169,676)</u>	<u>(456,471)</u>
CHANGES IN ELEMENTS OF WORKING CAPITAL		
Increase (decrease) in current assets:		
Cash	\$ (103,036)	121,681
Certificates of deposit	-0-	(126,000)
Receivables	(213,516)	326,943
Inventory	(21,407)	17,821
Prepaid expenses	10,091	57,141
Decrease (increase) in current liabilities:		
Notes payable	141,479	(441,846)
Contracts payable	247,094	(264,019)
Accrued payroll	(15,692)	(78,198)
Accounts payable and accrued expenses	(118,202)	(69,994)
Advance on capital grant	(23,508)	-0-
Due to restricted assets	(72,979)	-0-
(Decrease) in working capital	<u>\$ (169,676)</u>	<u>(456,471)</u>

See Notes to Financial Statements.

NOTES TO FINANCIAL STATEMENTS
June 30, 1977

NOTE 1. Significant Accounting Policies

The Ann Arbor Transportation Authority is a non-profit Michigan corporation. Its purpose is to provide a mass transportation system within and beyond the corporate limits of the City of Ann Arbor.

The accounting policies relative to the carrying value of inventory and plant and equipment are indicated in the captions on the balance sheet. Depreciation is computed by the straight-line method over the useful lives of the assets.

The Authority uses the accrual basis of accounting, recognizing all revenue when earned and all expenses when incurred.

NOTE 2. Grants Receivable

The Authority recognizes amounts due under approved grants as project expenditures are incurred and grant monies earned. The following grant monies were earned but not received as of June 30, 1977:

Michigan State Highway Department:	
Out-County Dial-A-Ride	\$ 78,596
Purchase and improvement of garage facilities	19,065
Buses and related equipment	6,831
Marketing	2,622
Trolley feasibility study	986
Subscription bus feeder	372
Southeastern Michigan Council of Governments:	
Development grant	64,907
	<u>\$173,379</u>

The Authority has applied for and received an advance of \$23,508 on a capital grant from the Urban Mass Transportation Administration. This represents money received in advance of the related expenditures and is reflected on the balance sheet in the liability section.

NOTE 2. Grants Receivable (Concluded)

Unearned balances of \$291,293 remain on the above grants. The following unearned grants were also approved as of October 17, 1977:

Urban Mass Transportation Administration:	
Capital grant	\$1,029,300
Michigan State Highway Department:	
Capital grant	257,325
Southeastern Michigan Council of Governments:	
Development grant	153,200
	<u>\$1,439,825</u>

In addition, as of October 17, 1977 the Authority has received commitments totalling approximately \$150,000 for funding of the Out-County Dial-A-Ride Program for fiscal year 1977-78. This money will come principally from other governmental units and agencies.

NOTE 3. Other Receivables

The Authority has agreed to provide technical assistance in design, monitoring and dispatching to the City of Jackson. The total contract amount will be based on actual costs incurred by the Authority, but will not exceed \$8,000. As of June 30, 1977 \$416 has been billed but not received. Also included in other receivables is \$90,301 of Federal Operating Assistance for fiscal year 1976-77 which has not been received as of June 30, 1977.

NOTE 4. Law Suits

AATA has been awarded \$157,623 through a suit filed in Circuit Court by Sally Vinter, et al. This sum represents a judgment against the City of Ann Arbor of \$138,049 and legal expenses of \$19,574; \$54,405 of this \$157,623 has been repaid, leaving an uncollected balance at June 30, 1977, of \$103,218. This is to be repaid in three approximately equal annual installments, with the next such installment due October 31, 1977.

The AATA is currently contesting before the Michigan Tax Tribunal the payment of approximately \$30,000 in 1975 real and personal property taxes which were paid to Pittsfield Township. For the year ended June 30, 1977, \$15,032 of this is reflected in administrative costs.

NOTE 5. Note Payable

The Authority has signed a \$300,000 promissory note with Ann Arbor Bank and Trust Company. This unsecured note dated June 15, 1977 carries an interest rate of 2.98% and is due September 1, 1977.

NOTE 6. Contracts Payable

In connection with a number of federal and state grants the Authority has, as of October 17, 1977, entered into the following contracts:

	Total Contract	Amount Billed	Amount Paid	Contract Payable	Balance of Contract
Metroscan	\$ 544,138	386,453	373,953	12,500	157,685
Metroscan	62,950	15,255	15,255	-0-	47,695
DeKoning Construction Co.	421,980	421,980	421,480	500	-0-
Bivins Winchester Corp.	54,378	51,525	51,525	-0-	2,853
University of Michigan—					
Institute of Social					
Research	79,999	63,671	57,677	5,994	16,328
Chase Mogdis	10,000	986	-0-	986	9,014
City of Ann Arbor	24,915	-0-	-0-	-0-	24,915
DeKoning Construction Co.	134,614	134,614	122,045	12,569	-0-
Upkeep, Inc.	18,773	15,757	15,257	500	3,016
	<u>\$1,351,747</u>	<u>1,090,241</u>	<u>1,057,192</u>	<u>33,049</u>	<u>261,506</u>

NOTE 7. Commitments and Contractual Obligations

The Authority has entered into a contract effective July 1, 1977, with the City of Ann Arbor to receive various services which are performed by City departments. In return for these services, the Authority has agreed to pay to the City 1% of the annual millage, payable at the time of collection. In addition, for the fiscal year ended June 30, 1978, the Authority will pay the City \$42,000 for special services which include, but are not limited to, maintenance of accounting records and certain legal and engineering services.

NOTE 8. Unemployment Compensation Reserve

Effective January 1, 1975, the Board approved the option of being billed by the Michigan Employment Security Commission for actual unemployment benefits paid rather than making quarterly payments based on a fixed percentage of gross payroll. Income is charged and the reserve is credited for amounts that would have been paid under the "percentage of gross payroll" option. Billings from MESC are charged against the reserve.

NOTE 9. Reserve for Capital Acquisitions

On June 15, 1977, the Board approved the establishment of a reserve to fund future acquisitions of equipment. This reserve is to be increased each year by an amount equal to the depreciation taken that year on assets purchased with local funds. Capital acquisitions requiring local funding will be paid from this reserve. As of June 30, 1977 the reserve was set up for 1976-77 depreciation by a charge of \$72,979 against retained earnings. Cash transfers from operating funds should be made to fund this reserve.

NOTE 10. Employees Pension Plan

The Authority has approved a pension plan effective January 7, 1974, which covers substantially all of its employees. The Authority's contribution to the plan is based on a fixed percentage of employee gross earnings and amounted to \$137,737 in the current year and \$78,240 in the prior year. All benefits paid are based on contributions to the plan; therefore, there are no unfunded past service costs.

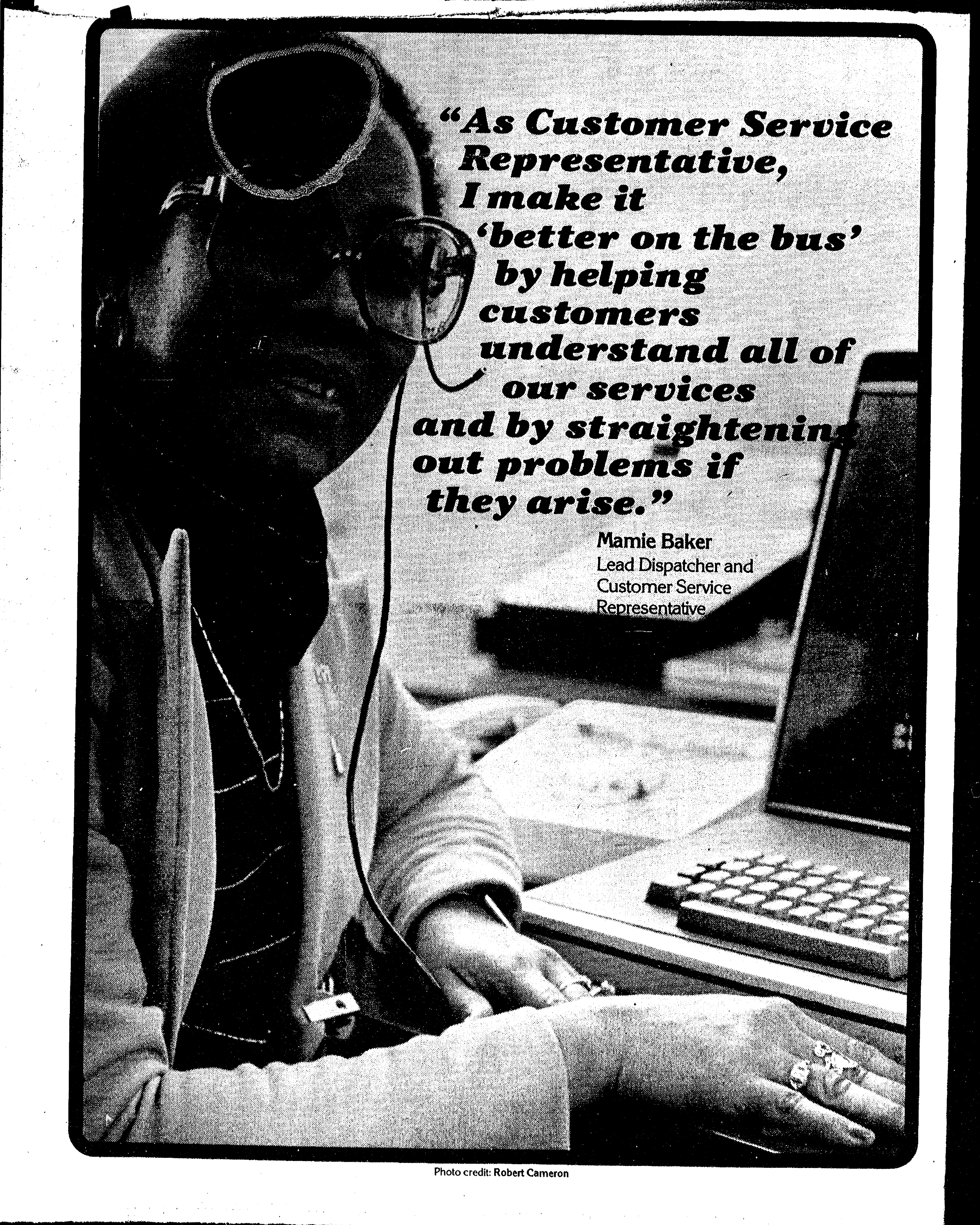

***“As Customer Service Representative,
I make it
‘better on the bus’
by helping
customers
understand all of
our services
and by straightening
out problems if
they arise.”***

Mamie Baker
Lead Dispatcher and
Customer Service
Representative

Supplement to The Chelsea Standard and Ann Arbor News

CHELSEA PHARMACY Inc.

PACKAGE
LIQUOR
DEALER

101 N. MAIN ST.
CHELSEA, MICHIGAN
Phone 475-9103

Store Hours
Daily
8 a.m. to 9 p.m.
Sunday
9 to 1 p.m.

CLEAN SWEEP S

WPMD

WHY PAY MORE COUPON

Scorch & Torch - Early Warning
SMOKE DETECTOR

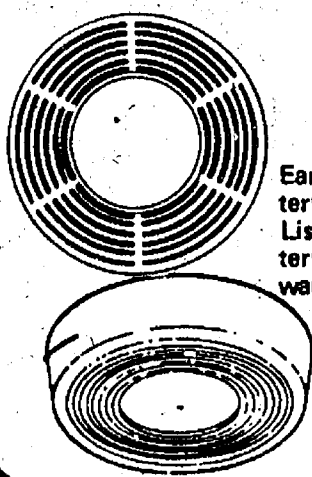

Early Warning Bat-
tery Model U.L.
Listed with free bat-
tery included. Long
warranty available.

1299

ADDITIONALS \$14.99
Limit (2) Adults Only-Expires in 10 Days

WPMD

WHY PAY MORE COUPON

Famous Barton's Easter
EGGS & BUNNIES
CHOCOLATE & CREME FILLED
CANDY



Your
Choice

15¢
Ea.

Limit (6) Adults Only-Expires in 10 Days

WPMD

WHY PAY MORE COUPON

Arm & Hammer - As Seen On T.V.
BAKING SODA



Absorbs
odors in your
refrigerator
16 oz.
SIZE

3 99¢
For

ADDITIONAL DURING SALE 39¢
Limit (3) Adults Only-Expires in 10 Days

WPMD

WHY PAY MORE COUPON

Assorted

BUNNY BANKS



Fuzzy fur like realis-
tic makes saving
money fun!

48¢
Ea.

Limit (1) Adults Only-Expires in 10 Days

WHY PAY MORE COUPON

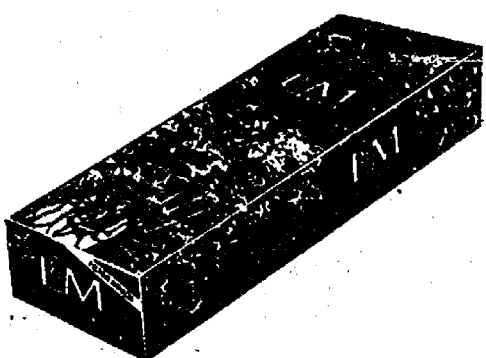

All Popular Brands
CIGARETTES
CARTON

398

Limit (1)
Adults Only WPMD Expires in
10 Days

WPMD

As Seen On T.V. - 32oz. Size
GLASS PLUS



Perfect for cleaning
glass, appliances or
cabinets.

88¢

Limit (2) Adults Only-Expires in 10 Days

WPMD

WHY PAY MORE COUPON

Reg. \$1.10 Value
LIQUID PAPER
CORRECTION FLUID

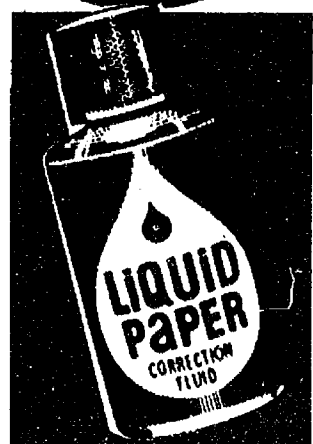

Corrects Typed
or Written Errors
\$\$\$ Taxtime
Special \$\$

59¢

Limit (2) Adults Only-Expires in 10 Days

WHY PAY MORE COUPON



16oz. or 12oz.
Cans or Bottles
COKE-PEPSI
OTHER BRANDS

699¢
For

Your Choice

Limit (12)
Adults Only WPMD Expires in
10 Days

WPMN SPECIAL COUPON



**10-W-30 All Season's
AMOCO MOTOR OIL**

Quart Can **48¢**

ADDITIONAL DURING SALE 54¢
Limit (6) Adults Only-Expires in 10 Days

WPMN SPECIAL COUPON



**Gallon Jug
WINDSHIELD
WASHER SOLVENT**

Gallon Good to 25° Below **68¢**

Limit (2) Adults Only-Expires in 10 Days

WPMN SPECIAL COUPON



**One Gallon-All Weather
PRESTONE II
ANTI-FREEZE**

299 ADDITIONAL \$3.22

Limit (1) Adults Only-Expires in 10 Days

**Change Your Own Oil !
GALVANIZED
OIL PAN**



For quick changes, the easy, neat way, save time, save money! No. 4732 **149**

**6 Pack
POLISHING CLOTH**



6 pieces 12" x 18" machine washable. Ideal for waxing, dusting, polishing car or home. No. PC6 - **88¢**

CHEESE CLOTH



Ideal for dusting, cleaning, polishing and waxing. Lint free, soft, washable. Full 5 square yards. Special value. No. 5CC **69¢**

**Use Like A Chamois
SKIN FLINT**



**SAVES MONEY-
TIME-EFFORT**

For home, auto, boat. Dry-er polisher. No. 16EX **109**

**For Auto-Home-Boat
GIANT SPONGE**



Has hundreds of uses. Makes your work faster & easier. Highly absorbent. No. 9E **44¢**

BUCKET of SPONGES



assorted sponges with pail for all Wash-N-Clean uses. Special spring cleaning Low Price. No. BOS-24 **109**

AUTO CLEANING NEEDS

Regular Sale Price 99¢ Normally

- HANDLE SCRUB
- PALMYRA GONG • PAN-A-WHISK
- WHISK BROOM

Your Choice Special Sale NO.9000W **77¢** Ea.



**WE TRY TO BE The FRIENDLIEST STORE IN TOWN !
IF NOT PLEASE LET US KNOW !**

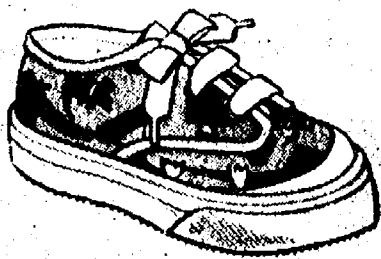

Special Purchase

GERBER SNEAKERS

For Ages 4Yrs. Hand Washable
100% Cotton Duck Rubber Sole.
Made In U.S.A.

WPMD **244**

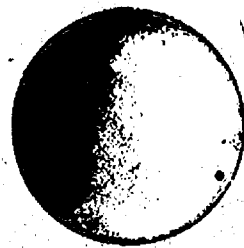

The-In-Ball-4 Inch FOAM PLAY BALL

Soft safe fun for all ages, indoor
or outdoor, in water,
anywhere it floats. No. TT-1D

SALE
PRICE **44¢** Ea.

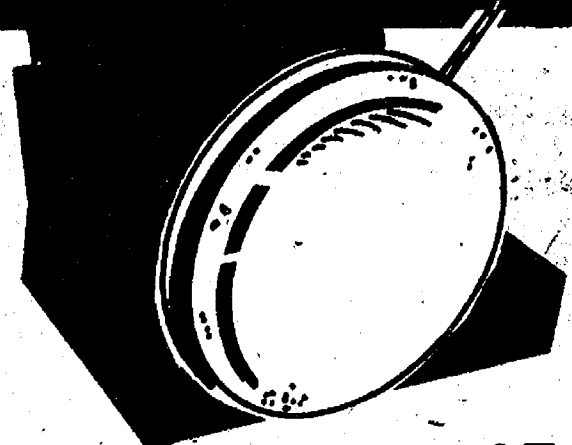

MICKEY MOUSE YO'-YO'S

Colorful assorted Disney characters in-
cluding Mickey Mouse, Donald Duck,
Pluto and Goofy. Buy several at this low
price.

Your
Choice **66¢** Ea.

GET SET For SPRING FUN-FILLED

Specials

Strong-Sturdy High Flying

ASSORTED KITES

Easy to assemble complete with tails. Does not need
a bridle or bow string. This most attractive kites in
the sky.

REG. **119** REG. **109**
\$1.79 RETAIL \$1.49 RETAIL



Reg. \$1.29 Retail

**ASSORTED
KITES**

89¢

Mfg. 39¢ Retail

KITE STRING

OUR
PRICE **29¢**

Solid Sponge
PLAYBALL

Assorted colors and
sizes the kids will
love them. Safe,
Hours of fun. Spec-
ial low price.

29¢

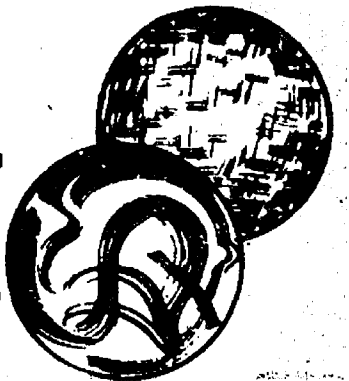

SHARP

8 Digit-Memory-Mark-Up SHARP CALCULATOR

- %change calculation.
- Floating decimal with fixed & floating
out (A,0,2,4,F).
- Automatic mark-up/down calculation.
- %-key/add-on & discount calculation.

- Power calculation.
- Reciprocal calculation.
- Square root calculation.
- Rechargeable capability.
- Convenient direct access memory.
- Power: Two (2) penlight batteries incl.

1188

MODEL 8118

**LIL' SPORT
BASKETBALL**

**LIL' SPORT
Over 5ft.
BASKETBALL**

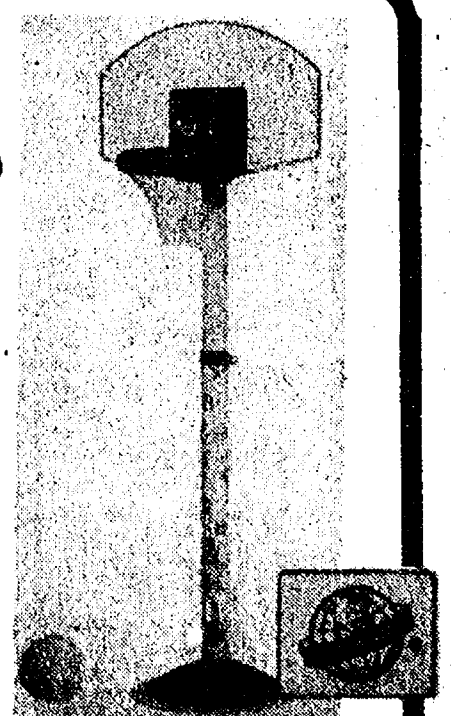

Over 5 feet tall when as-
sembled — this bright bas-
ketball game has all the
color, excitement and chal-
lenge of the real basketball
court! The adjustable de-
corated pole goes from 50"
high up to 68", has a
weighted base to prevent
tipping. No. 678

1388

WPMD

WHY PAY MORE COUPON



Mfg. 49¢ Retail
**AFRIN
NASAL SPRAY**

TRIAL
SIZE

29¢

Limit (2) Adults Only-Expires in 10 Days

WHY PAY MORE COUPON

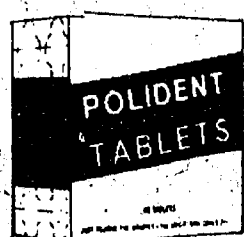

40 Count
**POLIDENT
TABLETS**

113

Limit (2) Adults Only-Expires in 10 Days

WPMD

WHY PAY MORE COUPON



Mfg. \$1.50 Retail

**MENNEN
SKIN BRACER**

Win the world sweepstakes offer!

4 oz.
SIZE

99¢

Limit (2) Adults Only-Expires in 10 Days

WPMD

WHY PAY MORE COUPON



2.5oz. Size
**ARRID EXTRA
DRY ROLL-ON**

107

Limit (2) Adults Only-Expires in 10 Days

WPMD

WHY PAY MORE COUPON



**AQUA-NET
HAIR SPRAY**

Reg. or hard to hold or unscented

10 oz.
SIZE

77¢

Limit (2) Adults Only-Expires in 10 Days

WPMD

WPMD

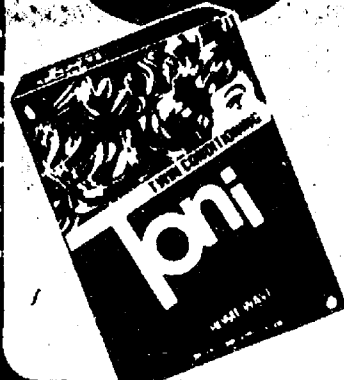

4 TYPES
**TONI HOME
PERMANENTS**
Your Choice

173

Limit (2) Adults Only-Expires in 10 Days

WHY PAY MORE COUPON

WPMD

WHY PAY MORE COUPON



Mfg. \$4.75 Retail
**OIL of OLAY
BEAUTY LOTION**

4 oz.
SIZE

259

Limit (2) Adults Only-Expires in 10 Days

WPMD

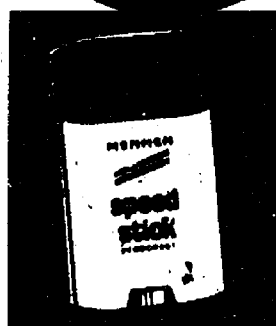

Mfg. \$1.39-2.5oz. Size
MENNEN SPEED STICK

the world sweepstakes offer!

Reg., Lime,
Herbal or
Spice

99¢

Limit (2) Adults Only-Expires in 10 Days

WHY PAY MORE COUPON

WPMD

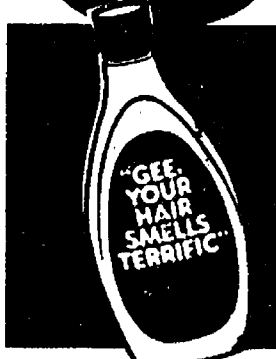

Trial Size
**Gee Your Hair
Smells Terrific
SHAMPOO**

19¢

Limit (2) Adults Only-Expires in 10 Days

WHY PAY MORE COUPON

WPMD



Mfg. \$7.99 Retail-Nature Made

VITAMIN "E"

Water Solubilized Capsules

400 I.U.

100
COUNT

299

Limit (1) Adults Only-Expires in 10 Days

WHY PAY MORE COUPON

WPMD



Mfg. \$2.29- Sunny Made-100'S

CHEWABLE VITAMIN C

250 M.G.

Lemon/Lime
or Orange

Your Choice

119

Limit (2) Adults Only-Expires in 10 Days

WHY PAY MORE COUPON

WPMD



Trial Size -2oz. Size

**Faberge
WHEAT GERM
& HONEY
Shampoo**

25¢

Limit (2) Adults Only-Expires in 10 Days

WHY PAY MORE COUPON

OUR CUSTOMERS ARE THE MOST IMPORTANT PEOPLE

WPMD

WHY PAY MORE COUPON

Special 12¢ OFF Label

CLOSE-UP
TOOTH PASTE

LARGE
SIZE

77¢

Limit (2) Adults Only-Expires in 10 Days

WHY PAY MORE COUPON

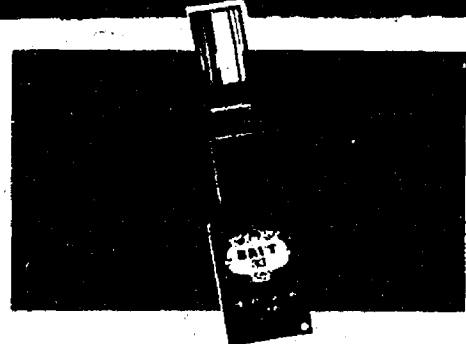

Mfg. \$1.95 Retail
BRUT 33
LOTION

3.5 oz.
SIZE

109¢

Limit (2) Adults Only WPMD Expires in 10 Days

WHY PAY MORE COUPON



Mfg. \$1.50 Retail
BRUT 33 STICK
DEODORANT

2.75 oz.
SIZE

89¢

Limit (2) Adults Only WPMD Expires in 10 Days

WHY PAY MORE COUPON



Mfg. \$1.20 Retail
COVER GIRL
NAIL SLICK POLISH

Assorted
Shades

79¢

Limit (2) Adults Only WPMD Expires in 10 Days

WHY PAY MORE COUPON



Mfg. \$2.05 Retail
SUPER POLI-GRIP
DENTURE CREAM

2.4 oz.
SIZE

129¢

Limit (2) Adults Only WPMD Expires in 10 Days

WPMD

75¢ Retail Special Value
GEM MANICURE KIT

6 standard Emery
Boards - 4 Pro-size
Emery Boards - 1
cuticle stick.

39¢

Limit (2) Adults Only-Expires in 10 Days

Pharmacy Specials



Patient Care:
a responsibility
We Share with
the medical
Profession!

Our responsibility...As the health-care professional the patient sees most often is to provide the final assurance of quality of the patient's medication. We also supply the patient with important information concerning the medication we dispense. Our expertise helps assure that the patient understands and complies with the doctor's instructions.

Our responsibility is to continue to provide quality products at THE LOWEST POSSIBLE PRICES

REMEMBER WE CARE-ASK US!
BRING US YOUR NEXT PRESCRIPTION AND
FIND OUT FOR YOURSELF!! THANK YOU...



Micropore
WATERPROOF
TAPE

1" x
180"

77¢



Micropore
GENTLE WHITE
TAPE

1" x
180"

77¢



Romeo-Gallon
DISTILLED
WATER

49¢

Your Choice -National Brand
RUBBING ALCOHOL 70%
PEROXIDE 10 Volume



Your Choice
16 oz. Size

39¢

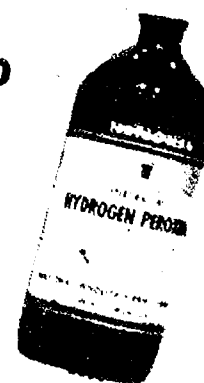

IN THE WORLD TO US!

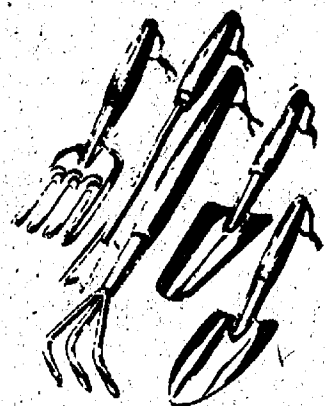

NO. 4303

Chrome Plated OUTDOOR GARDEN TOOLS

Solid hardwood handles — Heavy duty —
For indoor or outdoor use. Includes
trowel, cultivators, transplanters or
forks. No. 4303

Your Choice

2 For 88¢

Chrome Plated KITCHEN GADGETS

Your choice of cake cooler racks, 12"
Whisk ice pick with cover, vegetable
peeler, steam iron rest, paring knife,
4 pc. magnetic hooks, server and scraper,
serving tongs, cheese slicer, mini grater,
soap dish. No. X9185

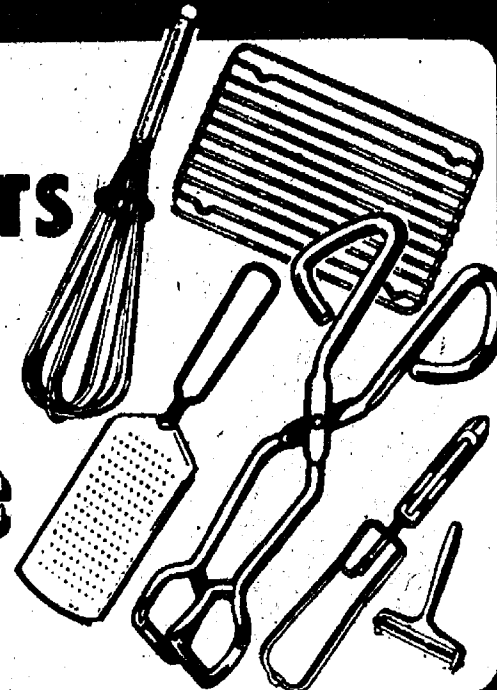

2 For 88¢

Your Choice

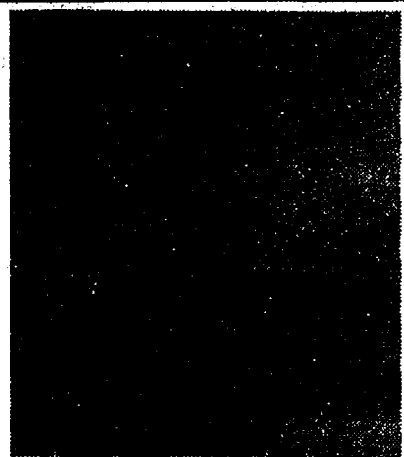

Large 13 Inch

3 TIER FLOWER STAND

Display your favorite plants the way you
can appreciate them. Fine quality sturdy
stand at a very special low price during
this great sale. No. X5199

99¢

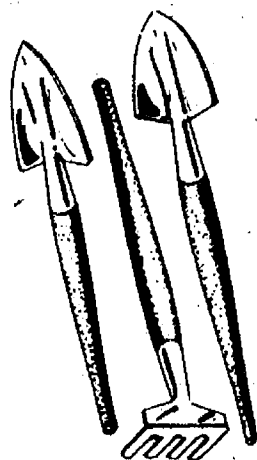

3Pc. INDOOR GARDEN TOOLS

For house plants, window boxes,
or terrariums. Miniature rake,
spade, and trowel. Each has plas-
tic handle and metal tool head.
7" to 8 1/2" in length, in vinyl
storage case. No. 92013

39¢

Porcelain SPOON REST

Helps you keep your kitchen neat.
Has many uses while cooking.
Special value on this unusual gift
idea.

58¢

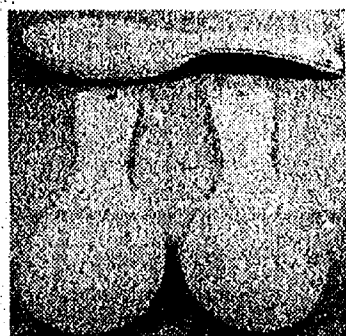

J-96017



Mfg. \$2.00 Retail PORCELAIN EGG SHAPED COVERED BOX

Novel idea. Perfect for storing
your jewelry earrings and has
many other uses. No. J60531

66¢



Mfg. \$1.49 Retail Assorted 9oz. & 12oz. FLORAL MUGS

Colorful mug assortment in ex-
citing floral designs. Stock up
your cupboard at this very special
low clean sweep sale price.
No. 14-1501-03

Mix
or
Match

59¢

Special

CLEAN SWEEP SALE!

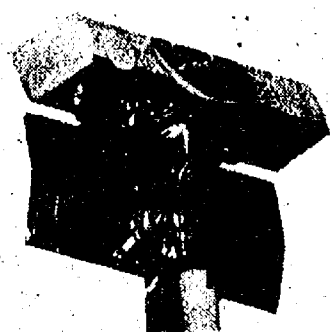

SWING SPONGE MOP

Lever-type squeeze clamp
sponge mop with chrome
metal frame. No. 2600

188



LIBERTY CORN BROOM

Good quality, sound broom
corn, 4-sewed with strong
thread, wire band reinforc-
ed. Straight, smooth hard-
wood handle. No. 1003

148

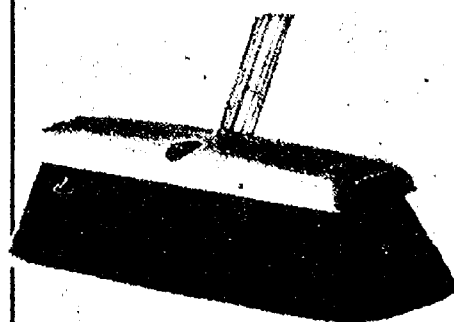

PATIO BRUSH

For tile or polished floors,
wood floors and smooth
cement floors. 100% black
Tampico fibre in modern
sweepite block. With han-
dle. No. 4621

168

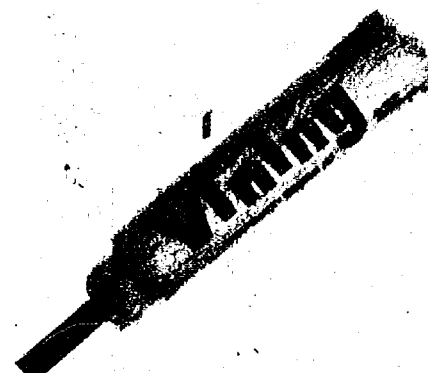

10oz. COTTON DECK MOP

Snow white, high quality,
long wearing, rayon yarn
with colorful copper or
blue handle. No. 2010

138



SLANT Plastic BROOM

An angle broom. Long soft
fibre. Feather tip with new
angle cut for sweeping
baseboards and narrow
areas. No. 4704

178

GIANT FILM & FLASH BULB SALE NOW IN PROGRESS!

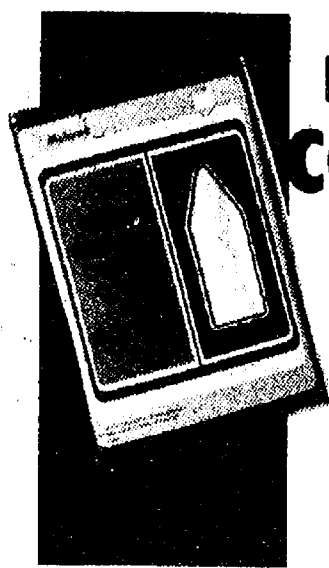

Super Special !
**IRONING BOARD
COVER & PAD**

Fits all standard 54 in.
ironing boards. Fibre con-
tent: Cover 100% cotton.
Buy several while price is
low.

99¢

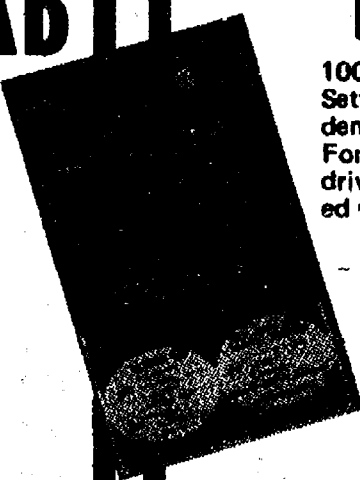

**LARGE SPONGE
KNEELING
PADS**

1001 uses — Kneeling pad -
Setting pad. Ideal for gar-
dening, cleaning, painting.
For stadium use, boating &
driving. Easily cut or shap-
ed with scissors. No. 1KP

54¢

Super Special
**SPONGE
PUFF/GLASS
& DISH MOP**

Makes washing cups, glasses
and hard to get at items a
breeze. Long handle for
easy cleaning. No. DM-144

19¢

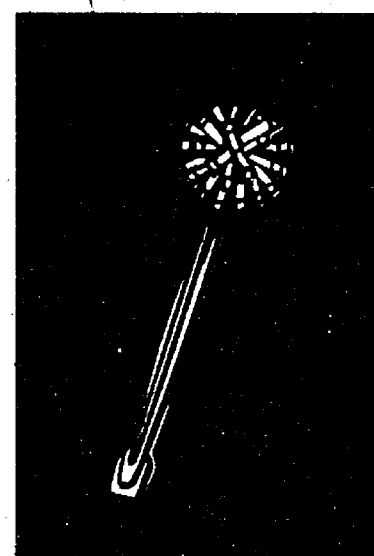

Consumer-\$3.24 Value

EVEREADY

MAGNET

**Flashlight
with
Batteries**

only 188



Large 8oz. Size
KLEEN'N SHINE

The foam that cleans and shines
furniture, appliances, kitchen sur-
faces, tile and mirrors.

88¢

**5 QUART
PLASTIC PAIL**

Perfect for spring cleaning chores.
Painting, washing, cleaning made
of sturdy plastic with convenient
carrying handle.

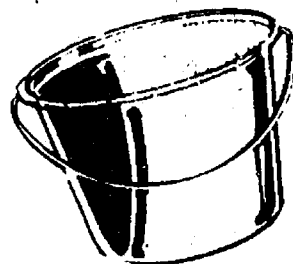

27¢



Genuine Stone
**MINI MICROWAVE
OVENWARE**

Ovenproof dishwasher safe suitable
for use in all ovens. No. 14-1022

1/2 OFF SALE

MFG.
\$2.98
Retail

149
Ea.

Pre-Spring CLEANING AIDS



5oz. Size
**ENOZ
MOTH CAKE**

No clinging odor kills
moths, stops mildew. Spec-
ial low clean sweep sale
price. No. P-5

288¢
For

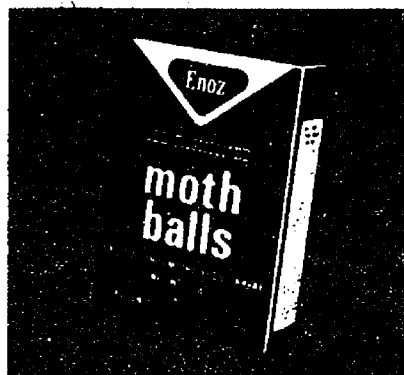

16oz. Size
**ENOZ MOTH
BALLS or FLAKES**

Old fashioned moth balls
or flakes kills moths, eggs,
larvae. Clean sweep sale
price.

Your
Choice **59¢**

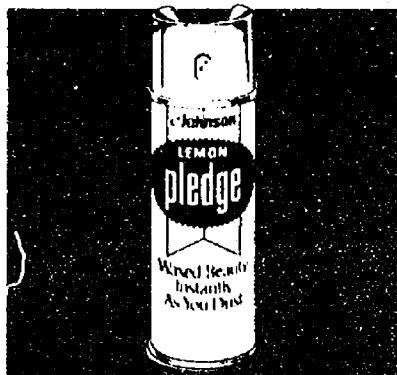

Special
**LEMON PLEDGE
LIQUID SPRAY**

By famous Johnson's Wax,
lemon furniture polish re-
sists smears and finger-
prints. Sale priced at only -

12oz.
SIZE **136**



**FLAVOR
FURNITURE
POLISH**

Waxed beauty by Johnson's
instantly as you dust. Spec-
ial spring cleaning low
price.

7oz.
SIZE **94¢**



12oz. Aerosol
**LYSOL
LIQUID SPRAY**

Eliminates odors, kills
household germs, mold and
mildew.

SALE
PRICE **159**

EXTRA CLEAN SWEEP SALE

WPMD

WHY PAY MORE COUPON

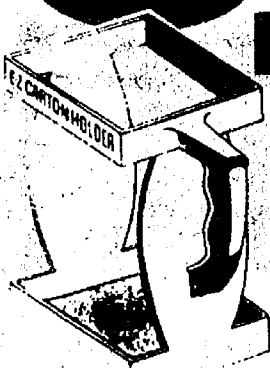

E-Z CARTON HOLDER

The handiest item in your refrigerator! Easy for kids to use, drip proof, dishwasher safe. No. B1000D

55¢

Limit (2) Adults Only-Expires in 10 Days

WPMD

WHY PAY MORE COUPON

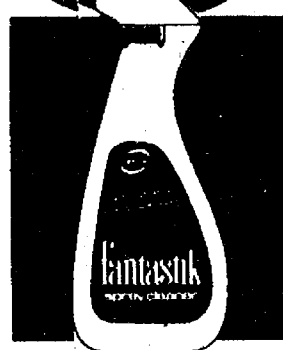

As Seen On T.V.-32oz.

FANTASTIK SPRAY

With Spray Nozzle

99¢

Additional \$1.09

Limit (2) Adults Only-Expires in 10 Days

WPMD

9'x12' Durable-Plastic DROP CLOTH

108 sq. ft. (3 yds. x 4 yds.) waterproof, mildewproof. Protects against water, dust, dirt & paint.

10¢ Ea.

ADDITIONALS 16¢
Limit (2) Adults Only-Expires in 10 Days

WPMD

Trial Size



GREASE RELIEF

Solves hundreds of grease problems Quick! Easy! For kitchen and laundry. Fantastic value.

13¢ Ea.

Limit (3) Adults Only-Expires in 10 Days

WHY PAY MORE COUPON

WHY PAY MORE COUPON

WHY PAY MORE COUPON

WHY PAY MORE COUPON

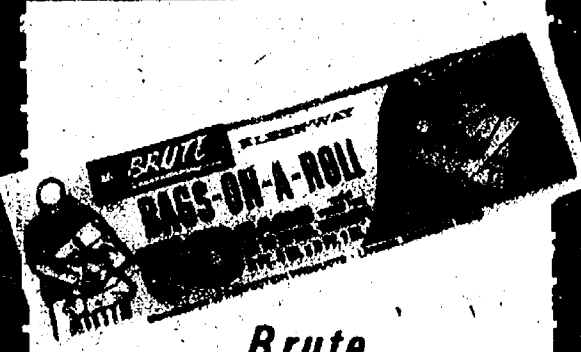

Brute HEAVY DUTY TRASH BAGS

50 bags with twist ties, 20 to 30 gallon capacity. 2 ft. 4 in. x 3 ft. 1 in. - In dispenser roll.

199

Limit (2) Adults Only WPMD Expires in 10 Days

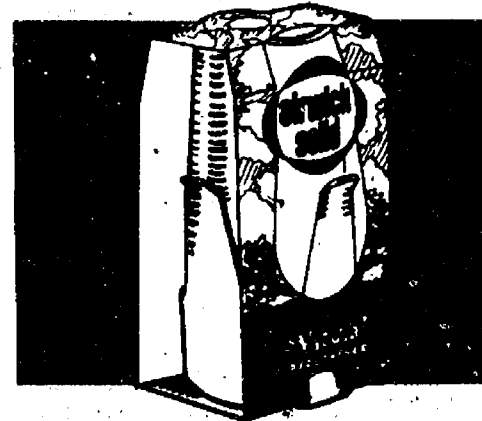

T.V. Special 5oz. AIRWICK SOLID

Spearmint or Honeysuckle.

3 For 99¢

Limit (3) Adults Only WPMD Expires in 10 Days



Jumbo Roll HI & DRI TOWELS

44¢

ADDITIONALS 49¢

Limit (2) Adults Only WPMD Expires in 10 Days



Fast Action LIQUID-PLUMR

Fast action formula. No mixing No boiling liquid drain opener. Work wonders.

32 oz. SIZE **88¢**

Limit (2) Adults Only WPMD Expires in 10 Days

WPMD

WHY PAY MORE COUPON



Quinlan-8oz. Size TINY THIN PRETZELS

2 For 89¢

Limit (2) Adults Only-Expires in 10 Days

WPMD

WHY PAY MORE COUPON



Plumrose-Canned DANISH HAMS

1-LB. CAN

209

Additional \$2.19

Limit (2) Adults Only-Expires in 10 Days

CHELSEA DRUG STORE

101. N. MAIN ST.

Phone 475-9103

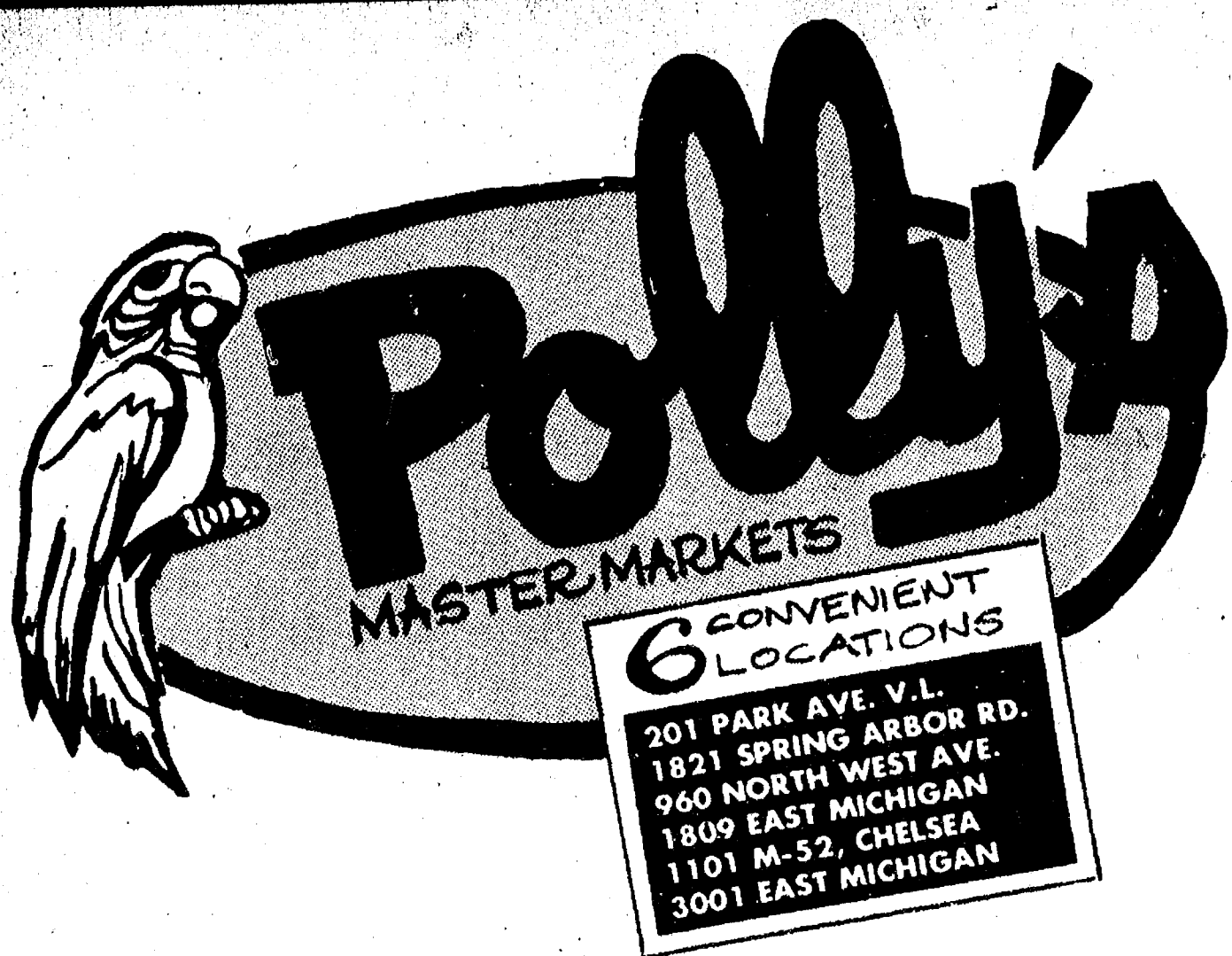

get to know us...
WE CAN HELP YOU SAVE ON YOUR FOOD BILL!

Open Daily 8 to 10
Sunday 9 to 9

- ★ **QUALITY PRODUCE**
- ★ **QUALITY MEAT**
- ★ **COLD BEER, WINE, LIQUOR**
- ★ **LOTTERY TICKETS**
- ★ **SIDES OF BEEF**
- ★ **FRUIT BASKETS**
- ★ **DRY CLEANING**
- ★ **PHOTO PROCESSING**
- ★ **VARIETY AT LOW PRICES**

Polly's

MASTERMARKETS

MARCH 14, 1978

LUCK O' the IRISH

STORE HOURS:

SPRING ARBOR RD.
7 a.m. 'Til 12 p.m. DAILY
9 a.m. 'Til 9 p.m. SUNDAY

ALL OTHER POLLY'S
8 a.m. 'Til 10 p.m. Daily
9 a.m. 'Til 9 p.m. SUNDAY

All Sale Prices Effective Thru Saturday
March 18. We Reserve Quantity Rights. No
Sales To Dealers.

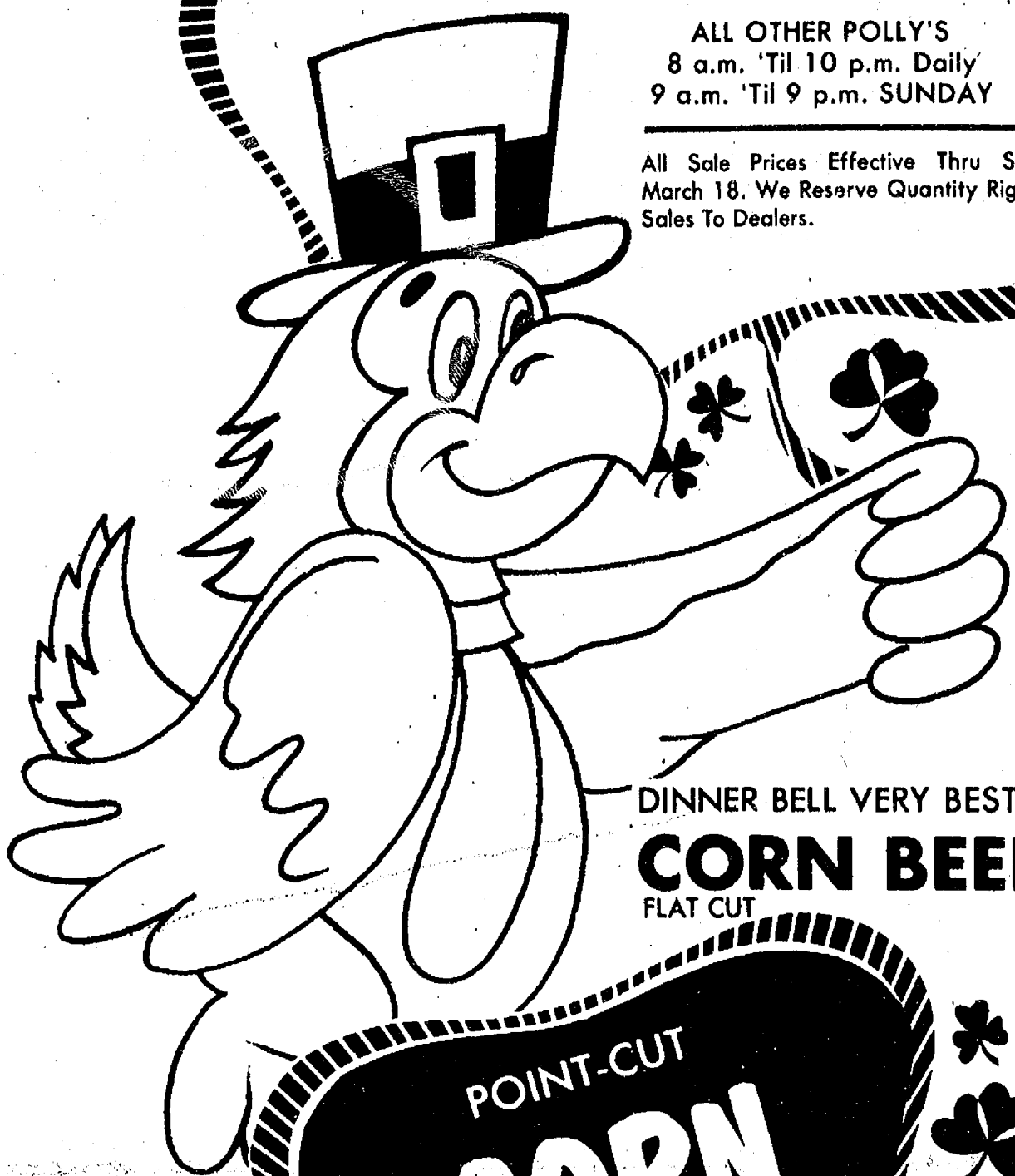

DINNER BELL VERY BEST
CORN BEEF
FLAT CUT

\$1.39
LB.

POINT-CUT
CORN BEEF

89¢
LB.

SAVE
50¢ LB.

\$2.00
OFF

WITH IN-STORE COUPON
ON ANY FARMER PEET

**BONANZA
HAM**

RETAIL \$1.89 LB.

SAVE \$2.00...ARMOUR

CANNED
HAM

5-LB.

\$9.59

U.S.D.A. CHOICE BONELESS	
ROUND STEAK	LB. \$1.49
U.S.D.A. CHOICE BEEF	
BOSTON ROLL ROAST	LB. \$1.29
U.S.D.A. CHOICE	
SIRLOIN TIP STEAK	LB. \$1.79
U.S.D.A. CHOICE	
CLUB STEAK	LB. \$1.79
U.S.D.A. CHOICE	
SIRLOIN TIP ROAST	LB. \$1.69
U.S.D.A. CHOICE	
SANDWICH STEAK	LB. \$1.89
U.S.D.A. CHOICE BONELESS	
CHUCK STEAK	LB. \$1.19
U.S.D.A. CHOICE	
CUBE STEAK	LB. \$1.59
U.S.D.A. CHOICE BONELESS	
BEEF STEW	LB. \$1.29
U.S.D.A. CHOICE BEEF	
STANDING RIB	LB. \$1.39
EXTRA LEAN BEEF	
GROUND CHUCK	LB. \$1.09
FRESH	
CALVES LIVER	LB. \$1.29

SAVE
60¢ LB.

U.S.D.A. CHOICE BEEF

**ROUND
STEAK**

\$1.29
LB.

U.S.D.A. CHOICE BEEF

ROLLED
**RUMP
ROAST**

\$1.49
LB.

SAVE
36¢ LB.

FARMER PEET

BOCKWURST LB. \$1.59

FARMER PEET PLAYTIME

FRANKS LB. 99¢

FARMER PEET

BRAUNSWEIGER LB. 59¢

DINNERBELL TEXAS

HOT DOGS LB. \$1.09

DINNER BELL

SMOKETTES 12-oz. \$1.09

ECKRICH

SMORGAS PAK LB. \$1.49

DINNER BELL

**SMOKED
PICNIC**

WATER ADDED FOR CURING

SAVE
20¢ LB.

LB.

69¢

FRESH FROZEN	
FROG LEGS	LB. \$2.89
FRESH	
OYSTERS	8-oz. \$1.59
PEL FREEZE	
RABBITS	LB. \$1.89
CELLO-BAG	
SAUERKRAUT	2-lb. 39¢
LONGHORN	
CHEESE	LB. \$1.39
PORK and BEEF	
CHOP SUEY	LB. \$1.39

SAVE
19¢

HEADS
FOR

CRISP FRESH
**HEAD
LETTUCE**

2/69¢

FLORIDA

PINK or WHITE

GRAPEFRUIT

5-LB.
BAG

79¢

FLORIDA
ORANGES 5-LB. 99¢

FRESH GREEN
ASPARAGUS LB. 99¢

TASTY GREEN
CABBAGE LB. 19¢

NEW CROPI RED
POTATOES 5-LB. 79¢

LIVE PLANTS
SHAMROCKS EA. 69¢



Presents the Royal Domino Collection
OF IMPORTED PORCELAIN CHINA
MUGS 'n PLATES

FREE

MUG OR PLATE OF YOUR CHOICE
WITH EVERY \$49. OF OUR
SPECIAL REGISTER TAPES!

A "FIRST-TIME-EVER" offer of classic footed mugs and
matching cake plates in 8 new and different patterns.

- | | |
|-----------------|-----------------|
| 1 Spring Violet | 5 Wild Daisy |
| 2 Spring Garden | 6 Mountain Wood |
| 3 Blue Garden | 7 Sunrise |
| 4 Twilight Rose | 8 Autumn Song |

IT'S EASY...JUST SHOP AND SAVE

11 SHOP
21 SAVE
31 COLLECT

Just do all your regular grocery shopping at
Polly's and you'll get a special gift with every
\$49.00 purchase. (Some restrictions apply. See store
for details.)

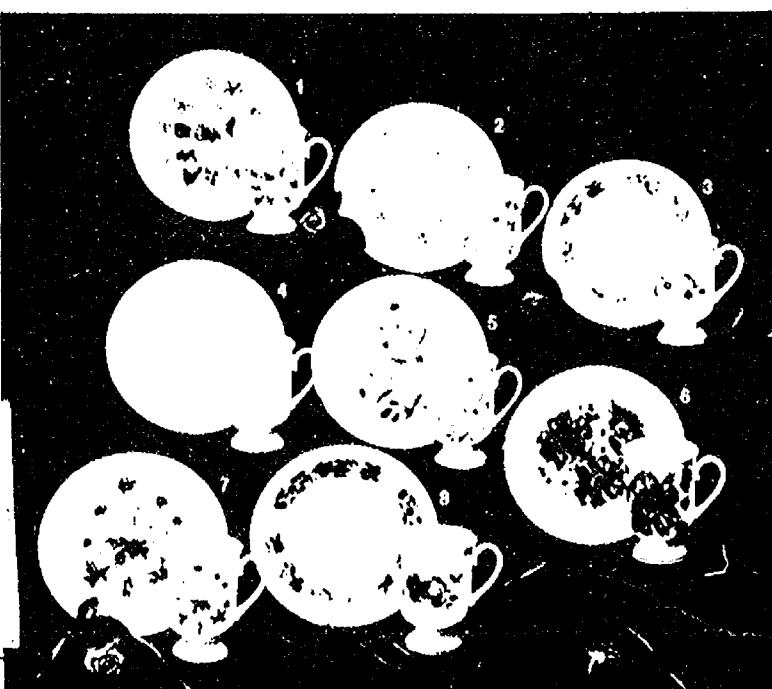

SAVE 16¢ WITH IN-STORE COUPON

KRAFT **PARKAY MARGARINE** 1-LB. QTRS. **39¢**

SAVE 10¢ WITH IN-STORE COUPON PHILADELPHIA **CREAM CHEESE** 8-oz. PKG. **49¢**

SAVE OVER **\$7.40** WITH POLLY'S IN-STORE COUPONS

Polly's MASTER MARKETS

6 CONVENIENT LOCATIONS

201 PARK AVE. V.L.
1821 SPRING ARBOR RD.
960 NORTH WEST AVE.
1809 EAST MICHIGAN
1101 M-52, CHELSEA
3001 EAST MICHIGAN

SAVE 24¢ WITH IN-STORE COUPON FRANCO-AMERICAN **SPAGHETTIOS** 4 14 3/4-oz. cans **89¢**

BUY 3 - SAVE 27¢ WITH IN-STORE COUPON ASSORTED FLAVORS **HI-C** 46-oz. **48¢**

SAVE 35¢ WITH IN-STORE COUPON ROYAL **GELATIN** 6 3-oz. FOR **79¢**

For Easter Egg Coloring!

POLLY'S GRADE A **SMALL EGGS** DOZEN **39¢**

NEW! RETURNABLE BOTTLE

2-LITER PEPSI 2 67-oz. for **\$1.00** PLUS 40¢ DEPOSIT

SCOT KITCHEN POWDERED or **BROWN SUGAR** 3 1-LB. BAGS **\$1.00**

FRITO **CORN CHIPS** 12-oz. **59¢**

BORDEN **COTTAGE CHEESE** 24-oz. **89¢**

BORDEN **CHOCOLATE DRINK** PLASTIC GALLON **\$1.19**

BORDEN ELSIE "CANDY STORE" **ICE CREAM** 1/2-GAL. **99¢** Peppermint, Peanut Brittle or Mint Chocolate Chip

SAVE 10¢ WITH IN-STORE COUPON 25¢ OFF LABEL **IVORY LIQUID** 48-oz. **\$1.58**

DOLE JUICE PACKED **PINEAPPLE** 20-oz. **57¢**

SCOT LAD **APPLESAUCE** 50-oz. **99¢**

KEEBLER TOWNHOUSE **CRACKERS** 16-oz. **79¢**

RALSTON **BRAN CHEX** 14-oz. **79¢**

JOHN'S 3-PAK **PIZZAS** 16-oz. **89¢** PIZZAS SAVE 50¢

QUEEN of SCOT **FRUIT COCKTAIL** 2 16-oz. CANS **89¢**

CAMPBELL'S **TOMATO JUICE** 6-PK 6-oz. **79¢**

OCEAN SPRAY **CRANAPPLE** 48-oz. **99¢**

PILLSBURY **CRESCENT ROLLS** 8-oz. **49¢**

PILLSBURY **CINNAMON ROLLS** 9 1/2-oz. **59¢**

SUNNY DELIGHT **CITRUS PUNCH** 64-oz. **79¢**

HOLSUM **HONEY MEAL** 2 20-oz. **99¢**

KELLOGG'S 40% **BRAN FLAKES** 20-oz. **93¢**

25% OFF LABEL **ERA** 64-oz. **\$2.36**

VANDEKAMP BATTERED **COD FILLETS** 12-oz. **\$1.29**

VANDEKAMP BATTERED **FISH KABOBS** 16-oz. **\$1.29**

CHEF PIERRE DUTCH **APPLE HI-PIE** 37-oz. **\$1.29**

CHEF PIERRE **APPLE DUMPLINGS** 32-oz. **\$1.29**

HEATH **TOFFEE BARS** 6-PK **79¢**

BORDEN **ICE MILK STIX** 12-PK **89¢**

BORDEN LITE-LINE **YOGURT** 8-oz. **29¢**

Thank You

FOR SHOPPING AT...

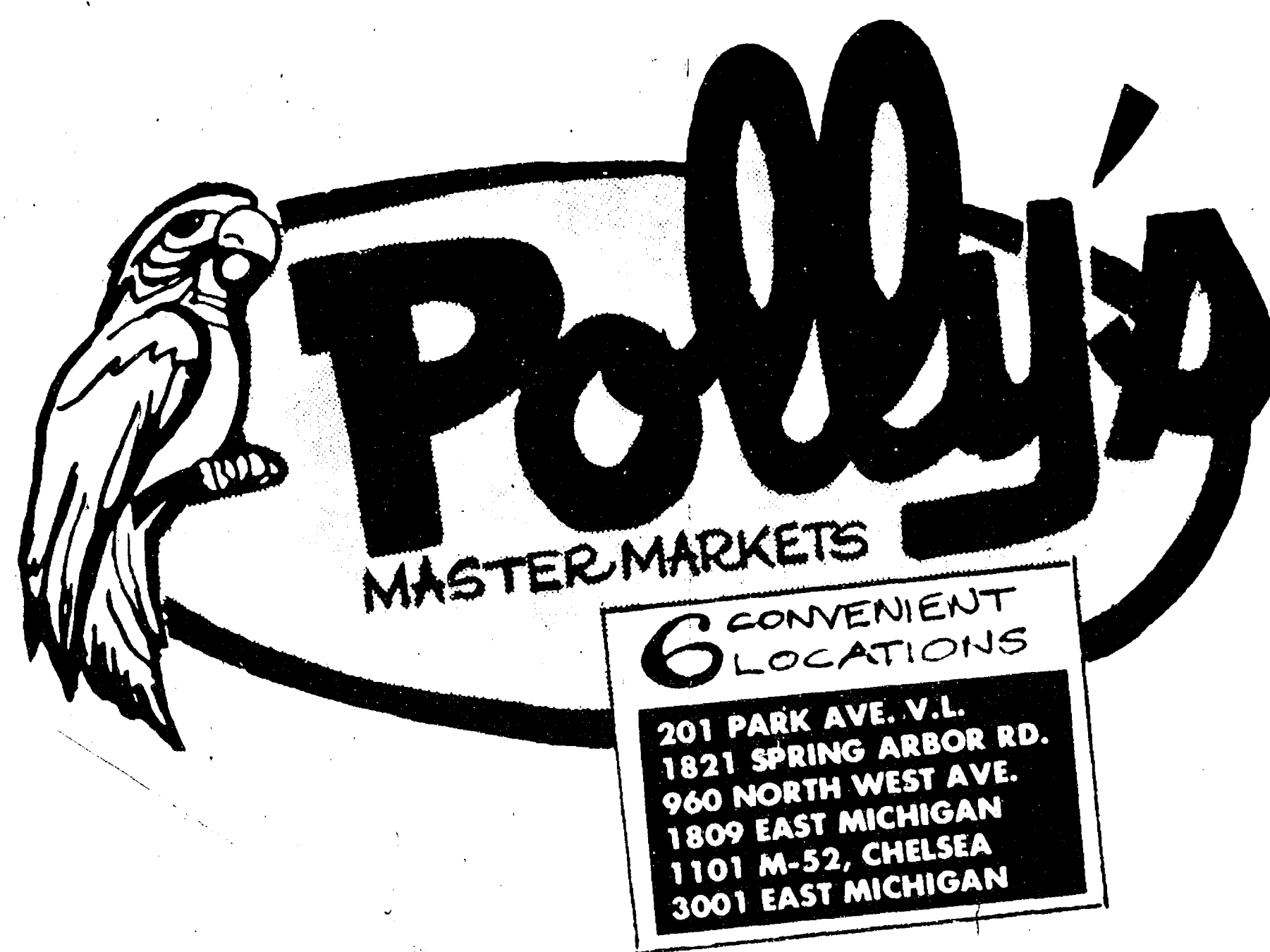

WHERE WE ARE
HAPPY TO.....

save YOU MONEY!

Ford's Better Ideas Keep Coming.

Your Ford Dealer presents his colorful
spring lineup of Better Ideas for 1978.

Ideas for growing families



Ideas for every budget



Ideas for the future



Ideas for good mileage ratings



Ideas for sporty styling



Ideas for having fun



Ideas for tough truckin'



No two people have exactly the same driving needs. That's why Ford has created a lineup of Better Ideas big enough to give every American driver freedom of choice. There are family cars, sporty cars, luxury cars, high mileage cars, roomy vans and wagons. From Ford Fairmont, the best-selling new car nameplate ever introduced in America (for the first four months Oct. 1977 thru Jan. 1978)... to Ford Fiesta, which in its first twelve months (Sept. 1976 thru Aug. 1977) became Europe's best-selling new car nameplate in history... to Ford Trucks, the best-selling truck line in U.S. history, based on 1977 calendar year retail deliveries. So stop in at your local Ford Dealer and find the better idea that's just right for you.

More about mileage ratings. All ratings quoted are based on EPA estimates. Your actual mileage may vary depending on your vehicle's condition, optional equipment and how and where you drive.



One of your Ford Dealer's best ideas is to make car buying easier—he offers:

- Full financing on all cars and trucks
- Complete service at over 5,400 dealers nationwide
- The option to buy or lease any vehicle at most dealers
- Personal test drives at your convenience

Product Changes. Ford Division reserves the right to change specifications any time without incurring obligations.



The Futura.

Here is a car designed for the automotive future. With dynamic styling inside and out. Comfort for five passengers, yet fuel and cost efficiency for the years ahead. A car realistically priced for today. The new Ford Fairmont Futura. A dramatic combination of styling and technology for 1978... and beyond.

EPA Ratings: 33 mpg hwy., 23 mpg city (see inside front cover)
Engine: 2.3 litre OHC, manual transmission

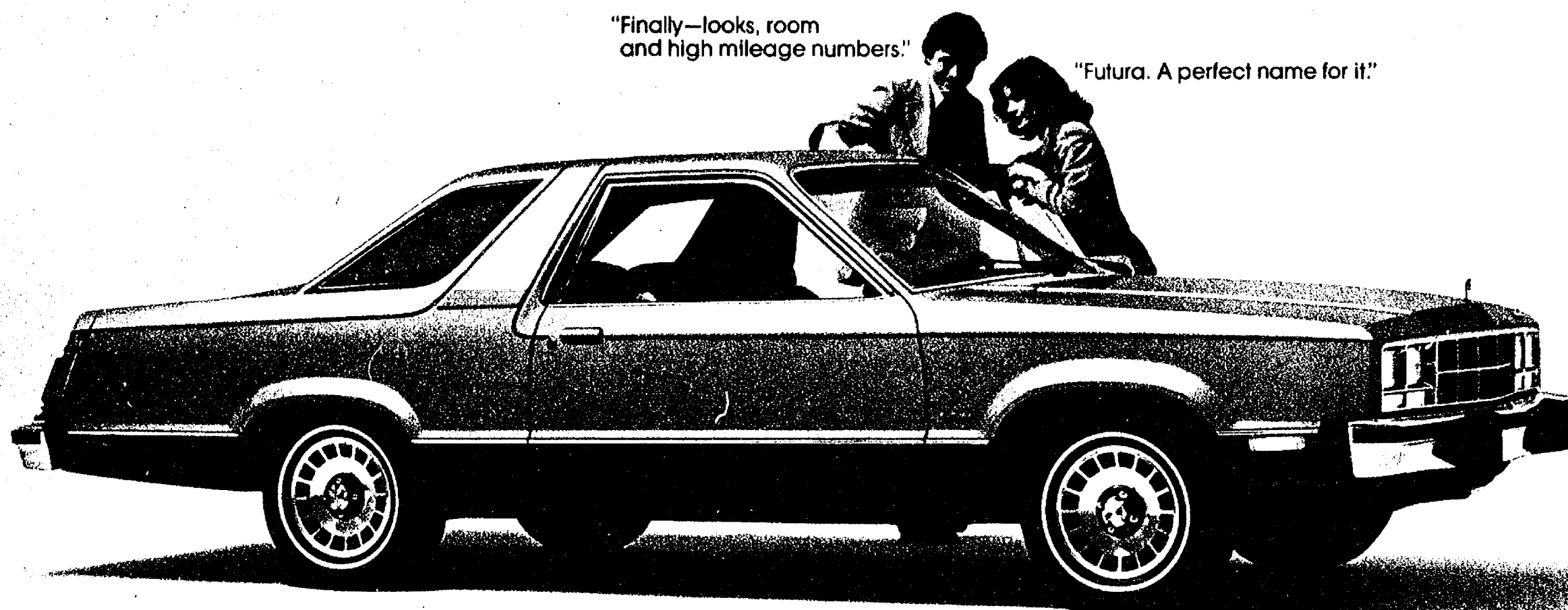

"Finally—looks, room
and high mileage numbers."

"Futura. A perfect name for it."

Fairmont Futura in Silver and Grey Metallic Tu-Tone with Russet vinyl interior.

"Frankly, the biggest surprise
was Futura's sticker price."

"It's right down to earth, where we needed it.
And our Ford Dealer even handled the financing."



The Fairmonts.

Ford Fairmont has become the best-selling new car nameplate ever introduced in America (for the first four months Oct. 1977 thru Jan. 1978). Here's why. Fairmont has the highest mileage rating of any mid-size car... the most room for the money of any car... and the lowest sticker price of any mid-size car, based on comparison of U.S. Government's EPA index and sticker prices. Could it be the car in your family's future?

EPA Ratings: 33 mpg hwy., 23 mpg city (see inside front cover)
Engine 2.3 litre OHC manual transmission

"Well, Fairmont's got the highest mileage ratings in its class... the most room for the money of any car, what else do we need?"

"The low scheduled maintenance requirements are what surprised me."

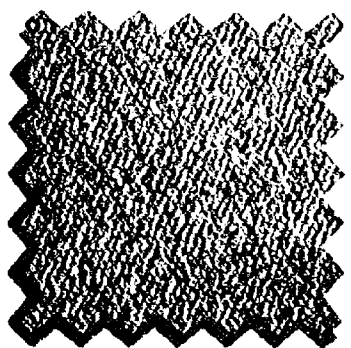

Fairmont 4-Door shown in Dark Brown Metallic with Chamois vinyl roof and Chamois Shannon cloth and vinyl interior.

and you can buy or lease
your new Fairmont!

Hey that's something
I hadn't thought of.
Tell me more.



The test drive is what sold us



"You might buy it for mileage . . . I bought it for the sporty lines."



Fairmont ES option in Silver Metallic with Chamols and Black Corinthian vinyl bucket seats.



"It has 84% of the cargo room of full-size wagons."

"That's more than enough for us."

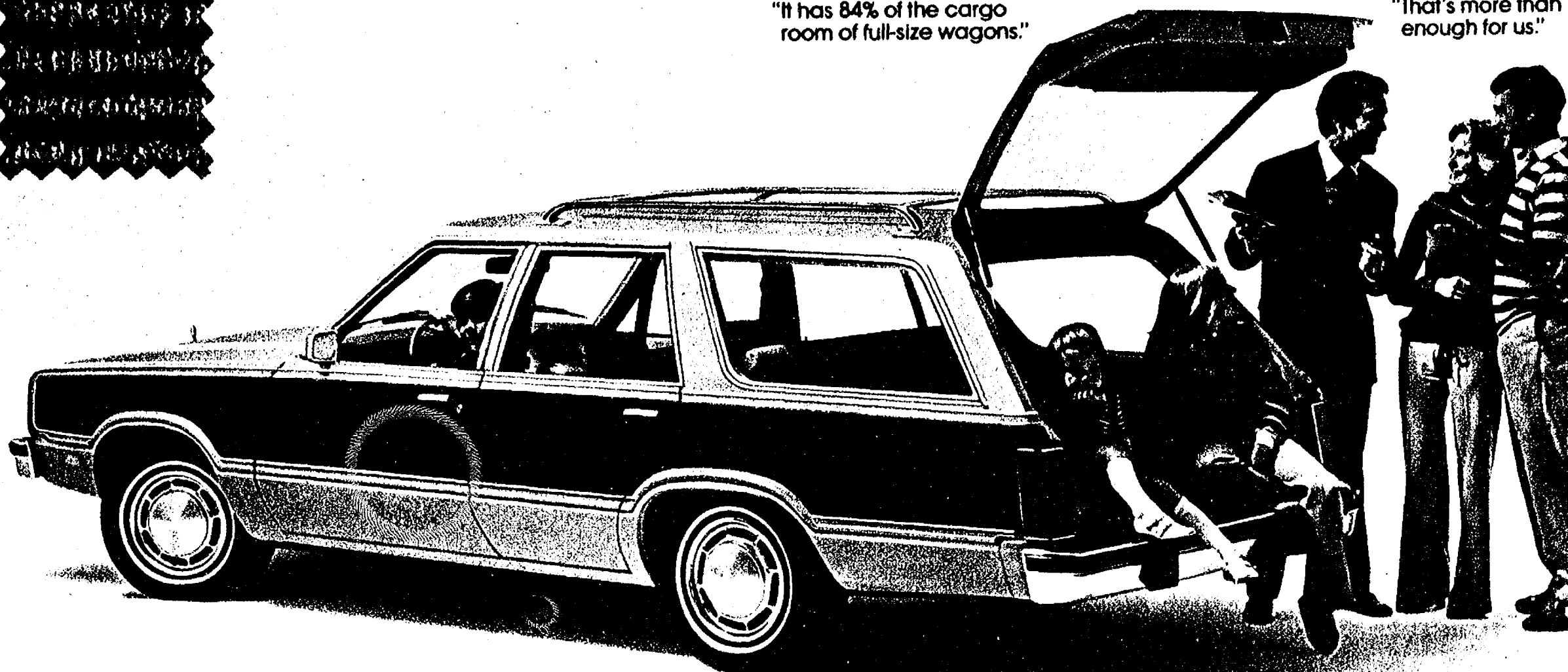

Fairmont Squire Wagon shown in Light Chamols with matching Chamols Castala cloth and vinyl interior.

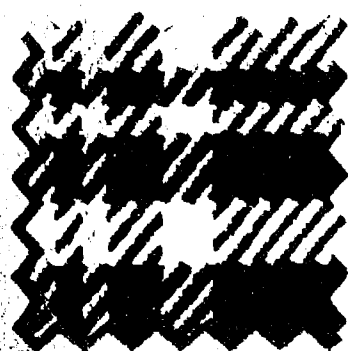

"Plenty of room for a family of three."

"... or four . . . or five."

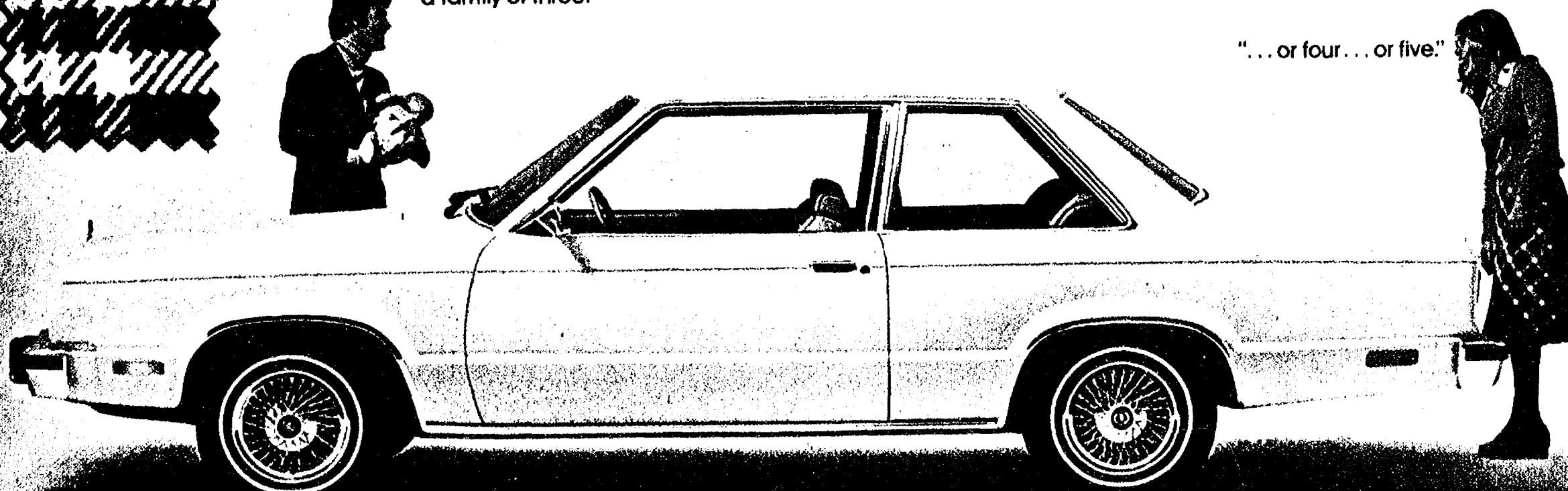

Fairmont 2-Door in Creme with Chamols Logan cloth and vinyl bucket seats.

The Pintos.

Since Ford Pinto's introduction there have been more Pintos sold than any other subcompact in America. The reasons for Pinto's success include... sporty styling, good gas mileage ratings and a low sticker price. Now Pinto has more standard features than ever offered before. Pinto is a great little idea that just keeps getting better and better.

EPA Ratings: 34 mpg hwy., 25 mpg city (see inside front cover)
Engine: 2.3 litre OHC, manual transmission



"This'll make shopping a lot easier."

"Come on, admit it, it's the sunroof you really like."

Pinto 3-Door in Polar White with accent tape stripe and Tangerine vinyl interior.



"Like it?" "Love it!"



"He says he bought it for its practical roominess."

"Right. Room for all my sports gear."

The Cruising Wagon in Silver Metallic with three-color paint/tape and Black cloth and vinyl interior.

Pinto proves small can be beautiful

"Sporty styling... inside too."



Pinto 2-Door with Rallye Appearance Package in Dark Blue Metallic with Blue Alpine cloth and vinyl interior.

"There's plenty of room for the kids and pets... and groceries..."

"And you sure won't have any trouble parking it."



Pinto Squire Wagon in Tangerine with Tangerine Alpine cloth and vinyl interior.

The Fiestas.

In its first twelve months (Sept. 1976 thru Aug. 1977) Ford Fiesta became Europe's best-selling new car nameplate in history. And now Fiesta is an American success. Assembled by Ford in Germany, Ford Fiesta features the exceptional traction and solid cornering of front wheel drive, surprising interior room, easy maintenance and the highest mileage ratings offered by any American manufacturer. One test drive can show you why Fiesta is Europe's best-selling new car in history.

EPA Ratings:
46 mpg hwy., 34 mpg city

(see inside front cover)
Engine: 1.6 litre, manual transmission

"Front wheel drive... now you're talkin' Fiesta."



Fiesta Sport shown in Orange with flip-up sunroof and unique Coda cloth and vinyl interior.

"How do you like those mileage ratings?"

"How do you like this interior?"



Fiesta Ghia in Oyster ClearCoat Metallic with Tan Velour cloth and vinyl interior.

The Granadas.

Ford Granada offers great fuel efficiency without sacrificing style and comfort. Compare Ford Granada with cars costing four times as much. Then you'll know why it's one of the best-selling cars in America. Special Value News: Right now your Ford Dealer has specially equipped Granadas at lower sticker prices.

EPA Ratings: 26 mpg hwy., 18 mpg city (see inside front cover). Engine 4 1/2 liter (260 CID) 5-cyl. manual transmission with overdrive.

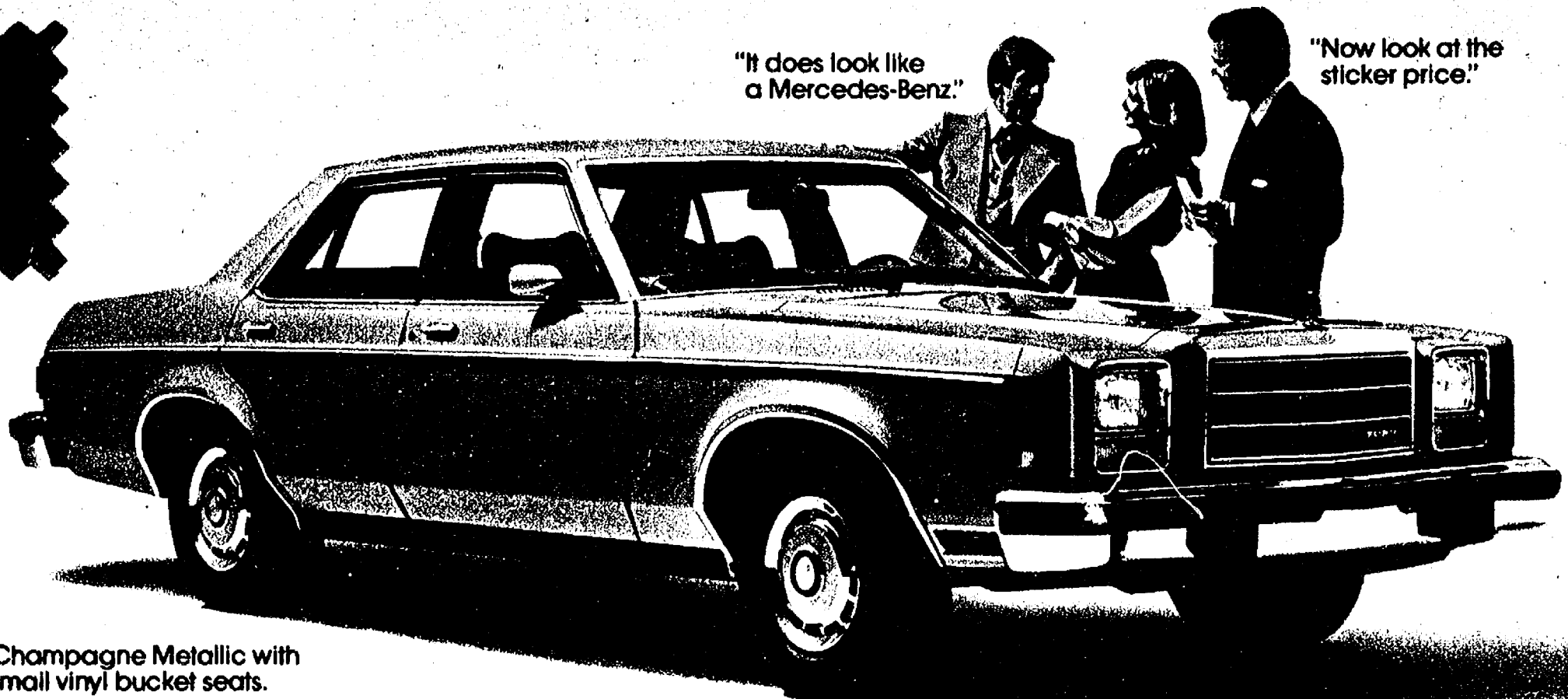

"It does look like a Mercedes-Benz."

"Now look at the sticker price."

Granada ESS in Champagne Metallic with Cordovan Chainmail vinyl bucket seats.

The Thunderbirds.

A legend in its own time. And now Thunderbird is a more affordable legend with an impressive list of standard features that complement its unique styling and luxurious appointments. Yet Thunderbird still answers today's need for efficient engineering. Don't just drive an automobile. Drive a legend.

EPA Ratings: 22 mpg hwy., 15 mpg city (see inside front cover). Engine 5.0 liter (302 CID) V-8 automatic transmission.



"I've waited long enough. This is my year for a T-Bird."

The stunning new Thunderbird in Pastel Beige/Brown Tu-Tone with Brown vinyl roof and Saddle Ardmore cloth and vinyl interior.

The LTD's.

There is no substitute for the room of a big car. If that's what you need, Ford offers you a choice: the luxurious, traditional, full-size Ford LTD, and the sportier, trimmer Ford LTD II.

Special Value News: Right now your Ford Dealer has specially equipped full-size Ford LTD's at lower sticker prices.

EPA Ratings: 22 mpg hwy., 15 mpg city (see inside front cover). Engine 5.0 litre (302 CID) V-8, automatic transmission

"I wanted a sporty car...
you wanted a family car..."

"We both found what we wanted!"

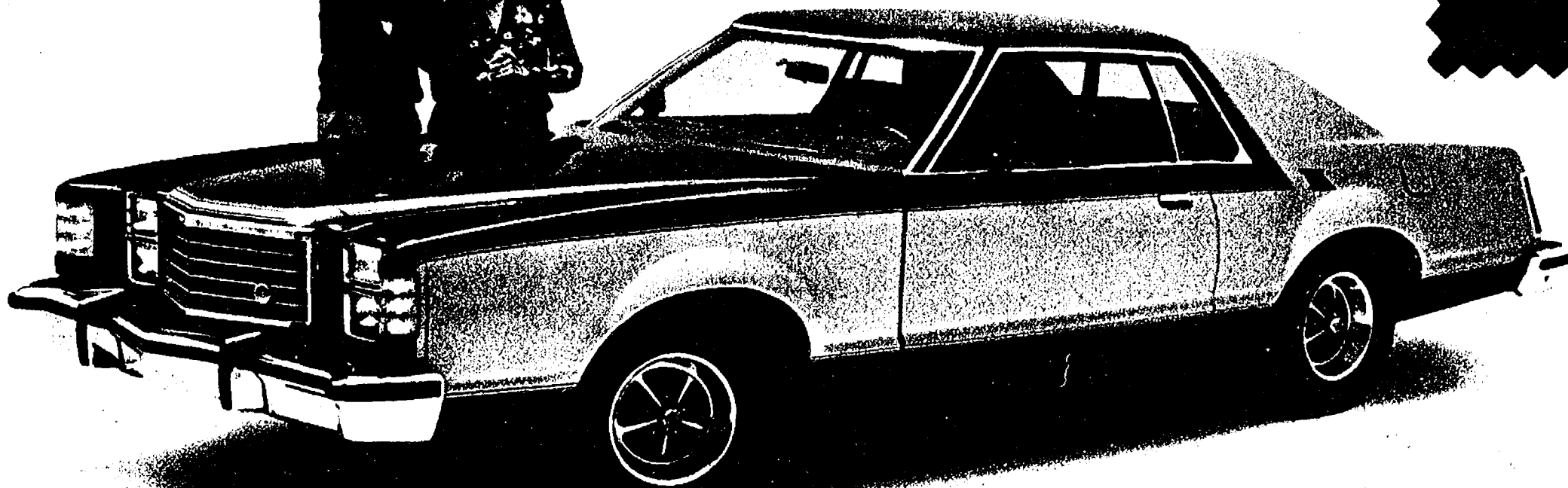

FORD LTD II

LTD II—2-Door with Sports Touring Package in Light Chamais and Dark Brown Metallic, Saddle Lamar vinyl bucket seats.

"It's sure got the
room we need."

"And the luxury we've
been promising ourselves."

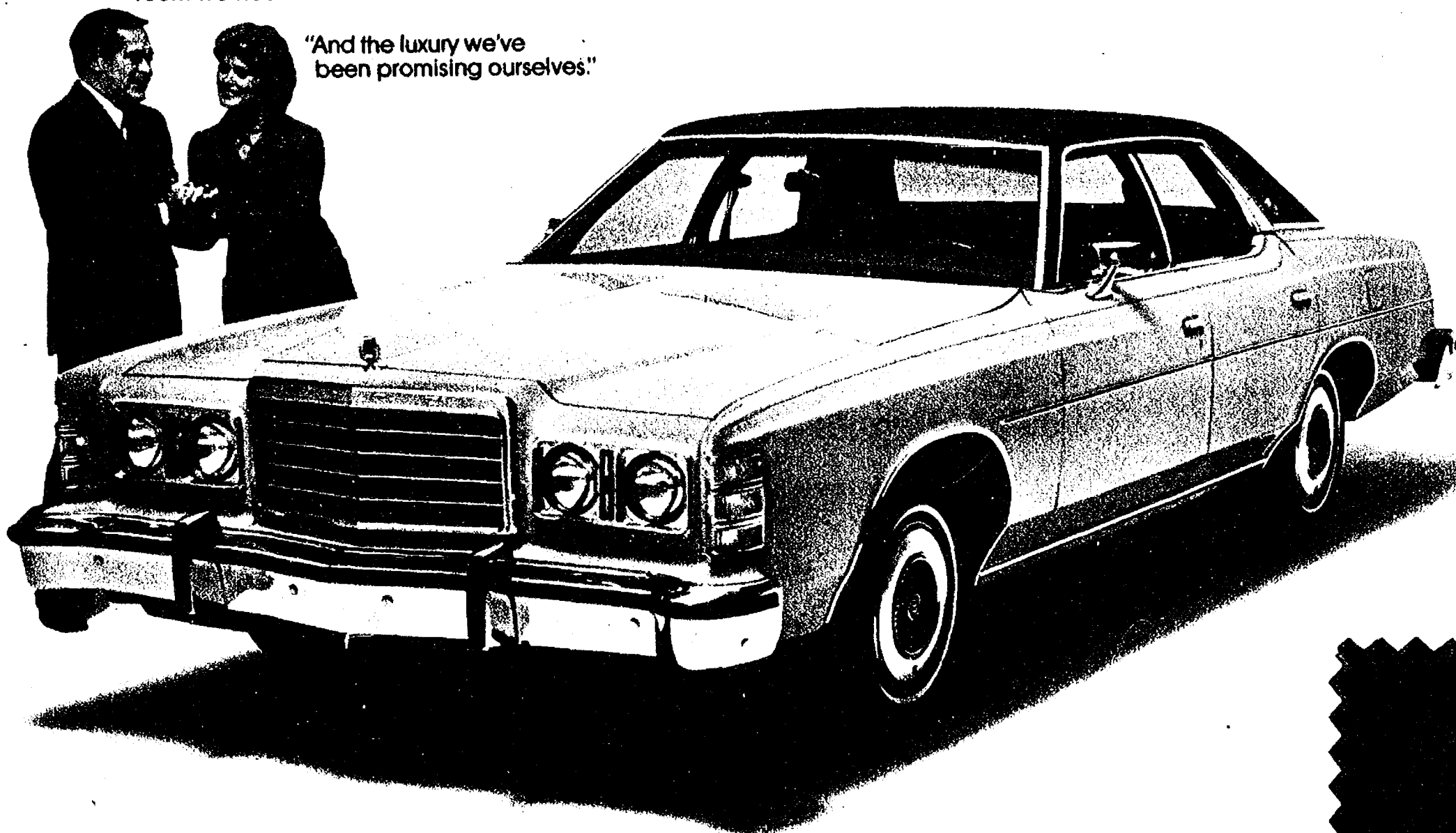

FORD LTD

LTD 4-Door in Dove Grey with Red vinyl roof, inside plush split bench seats in Red Ardmore cloth and vinyl.

The Mustangs.

What's in a name? Plenty. When it's the name that has appeared on some of the most exciting cars in American automotive history. From the Ford Mustang II Ghia to the Mustang II King Cobra, this great stable of Mustang IIs offers a package of handling features no other domestic car in its class can match, including rack and pinion steering, front disc brakes, 4-on-the-floor staggered shocks and a rear stabilizer bar.

Special Value News: Your Ford Dealer has specially equipped Mustang IIs at lower sticker prices.

EPA Ratings: 33 mpg hwy., 23 mpg city (see inside front cover). Engine 2.3 litre OHV manual transmission.

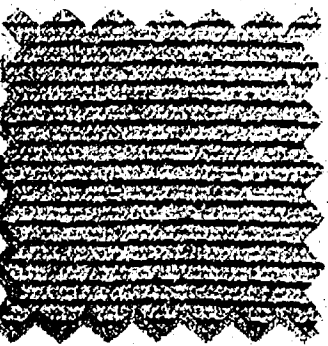

"I've wanted a Mustang II since I learned that you can have good looks and good mileage, too."

Mustang II Ghia in Medium Chestnut Metallic with Chamois vinyl roof, inside contoured bucket seats covered in Chamois Wilshire cloth and vinyl.

"Four-on-the-floor, tachometer and T-Roof. This I've got to drive."

"I just happen to have the keys."



The sporty T-Roof Mustang II in Tangerine with White vinyl interior.

"Wow! A 5.0 litre V-8, power steering, adjustable shocks, the works!"



Mustang II King Cobra in full dress Dark Midnight Blue, including Chamois vinyl buckets.

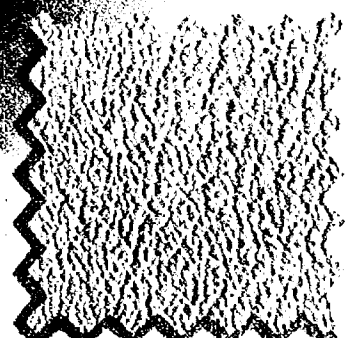

Vans, Trucks and 4-wheelers.

Here they are, tough Ford Trucks, America's best-selling truck line. Better ideas make them the best-selling truck line in U.S. history, based on 1977 calendar year retail deliveries. Ideas like building tough trucks with winning gas mileage ratings:⁺

- Best V-8 pickup*—26 mpg hwy., 17 mpg city. 5.0 litre (302 CID) V-8, manual transmission.
- Best "Six" mileage ratings in a conventional pickup—28 mpg hwy., 19 mpg city. 4.9 litre (300 CID) Six, manual transmission.
- Courier: Best gas mileage ratings of four top-selling compacts—38 mpg hwy., 29 mpg city. 1.8 litre, manual transmission.

⁺See inside front cover

*Comparisons exclude car-truck and diesel engines

"5-speed overdrive,
7-foot box, Free Wheelin' looks...
Courier is some combination!"

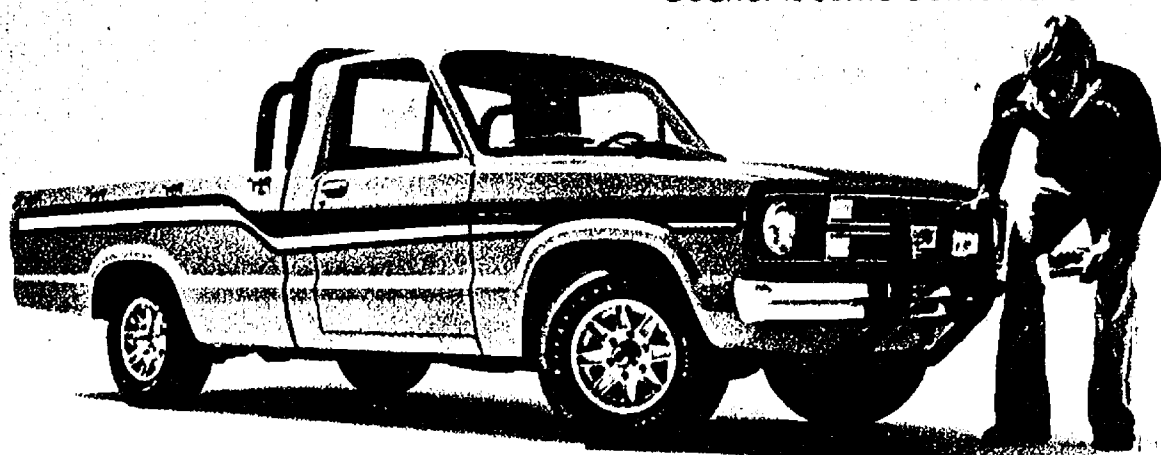

The new high mileage Courier.

"Twin-I-Beam suspension up front—
you're gonna need that where we're goin', Flareside."



Tough-built, tough-looking F-150 Flareside.

"Since when did 4-wheel drive
get so... comfortable inside?"

"Since Bronco."



Tough new 4-Wheelin' Bronco.

"This is one tough truck! No wonder Ford's
number one in pickups."



The F-100 Styleside Ranger.

"Comes already customized.
Ford doesn't miss a trick."

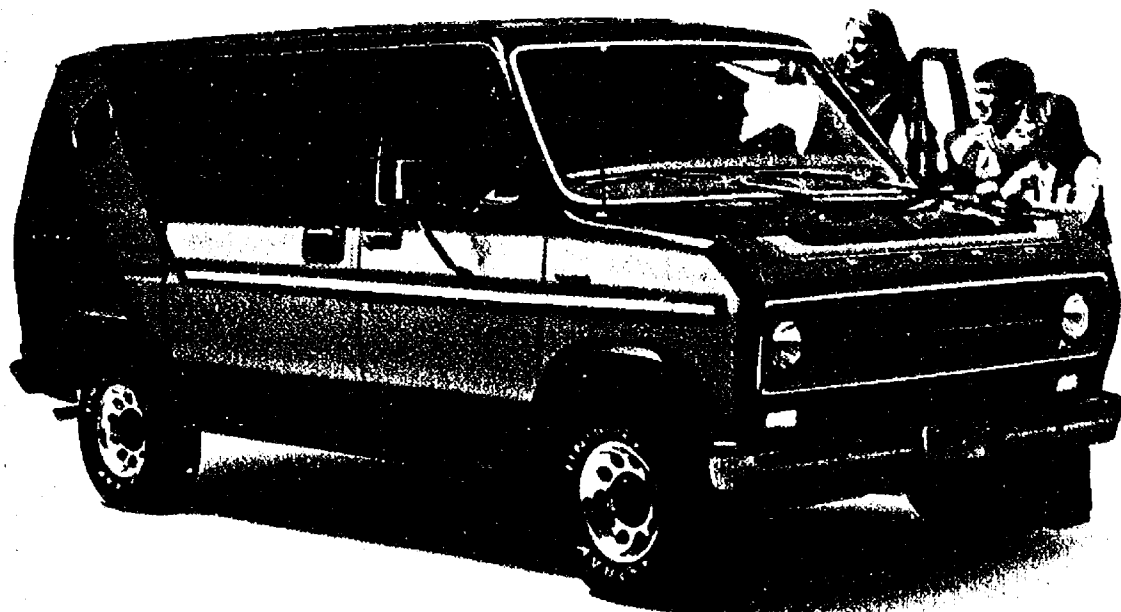

The Cruising Van. Inside, Tan vinyl "Captain's Chairs."

"Hey, 20 inches longer
loadspace inside."

"That'll make our job a lot easier."



New Super Van E-250.

Your Local Ford Dealer invites you to come in and see his better idea cars.

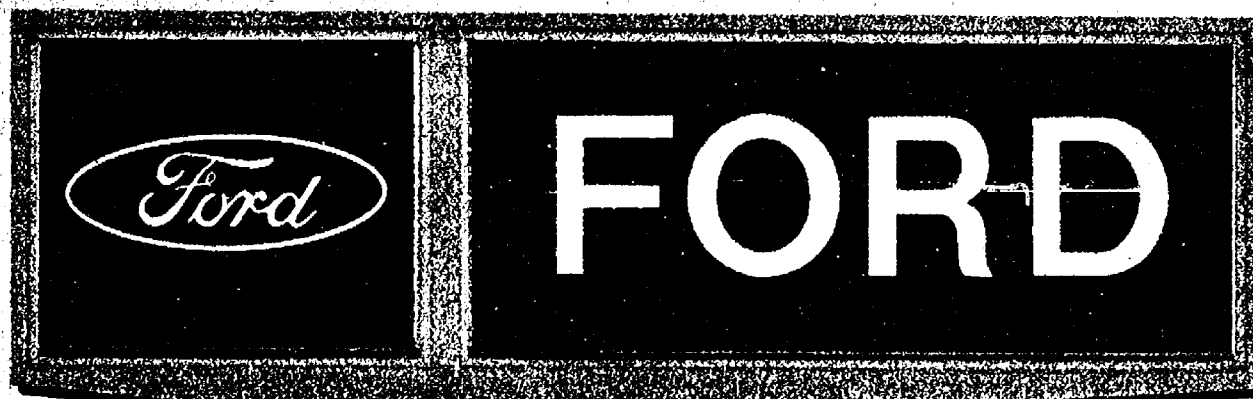
**BELLEVILLE**

Atchinson Ford Sales Inc.
9800 Belleville Road

CHELSEA

Palmer Motor Sales Inc.
222 S. Main Street

CARLETON

Cortez Ford Inc.
9200 North Telegraph

DUNDEE

Russ Tansel Ford Sales Inc.
179 E. Main Street

MANCHESTER

Widmayer Ford Company
510 West Main Street

MILAN

Bill Laskey Ford Inc.
E. Main & U.S. 23

MONROE

Patrick Ford Inc.
1011 South Monroe Street

SALINE

Community Ford Sales
106 N. Ann Arbor Road

TEMPERANCE

Whitman Ford Co.
7555 Lewis Ave.

YPSILANTI

Gene Butman Ford Sales Inc.
2105 Washtenaw Ave.

